LOC100286939 - GI:239744196

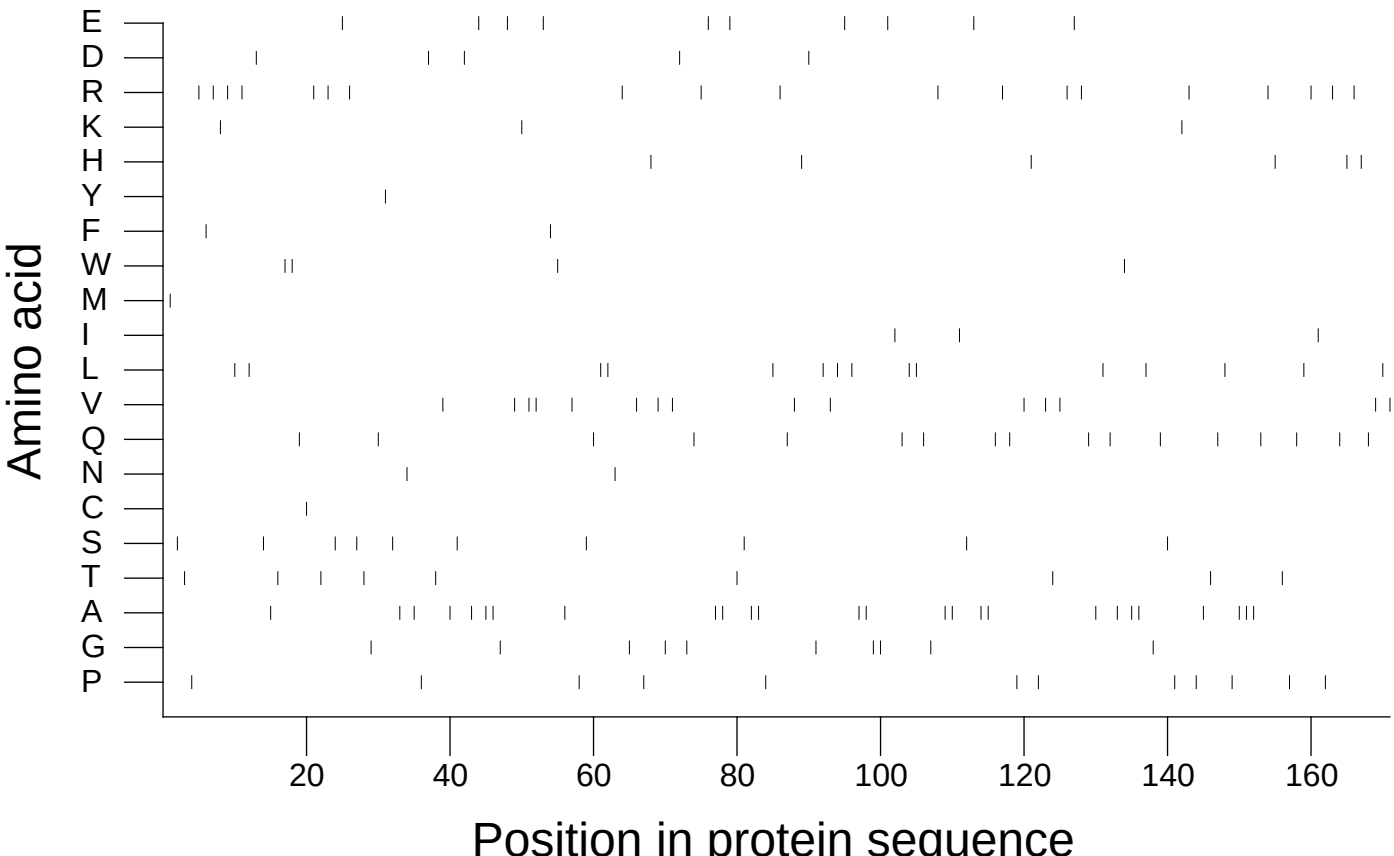

Extracted from *Guide to the Human Genome* © 2010 by Stewart Scherer. All rights reserved.