LOC100288189 - GI:239744123

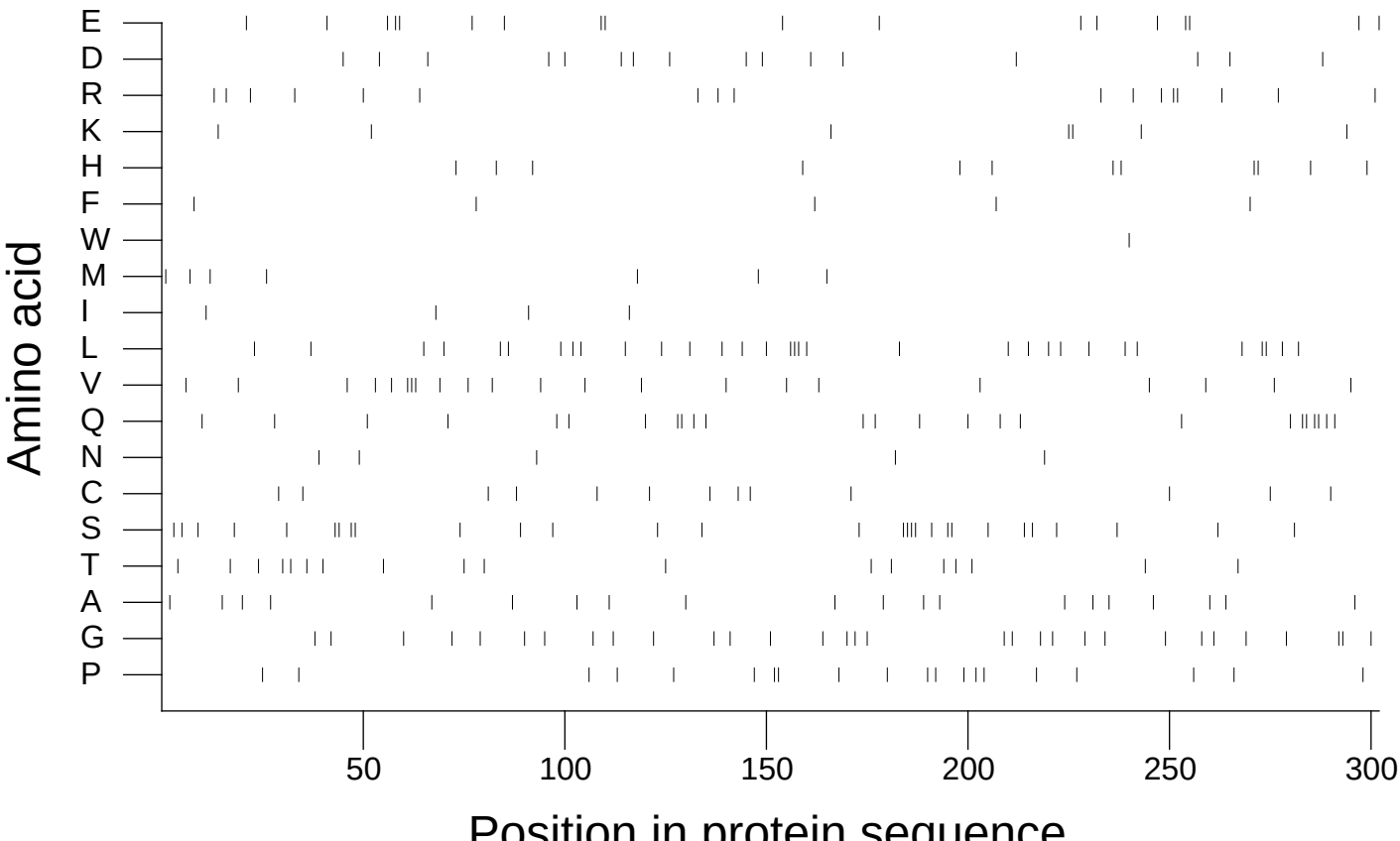

Extracted from *Guide to the Human Genome* © 2010 by Stewart Scherer. All rights reserved.