LOC100286949 - GI:239743055

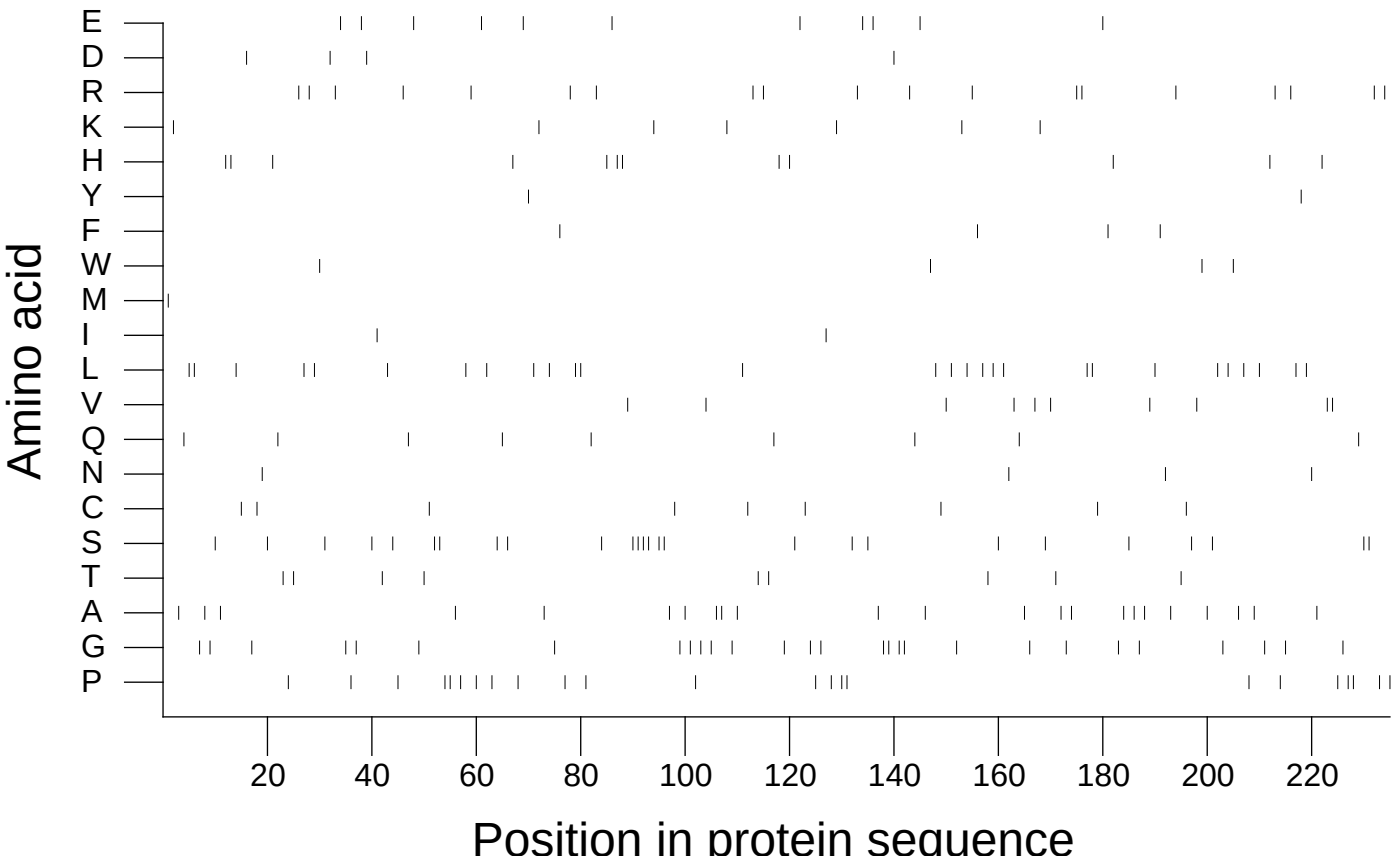

Extracted from *Guide to the Human Genome* © 2010 by Stewart Scherer. All rights reserved.