LOC100288496 - GI:239743051

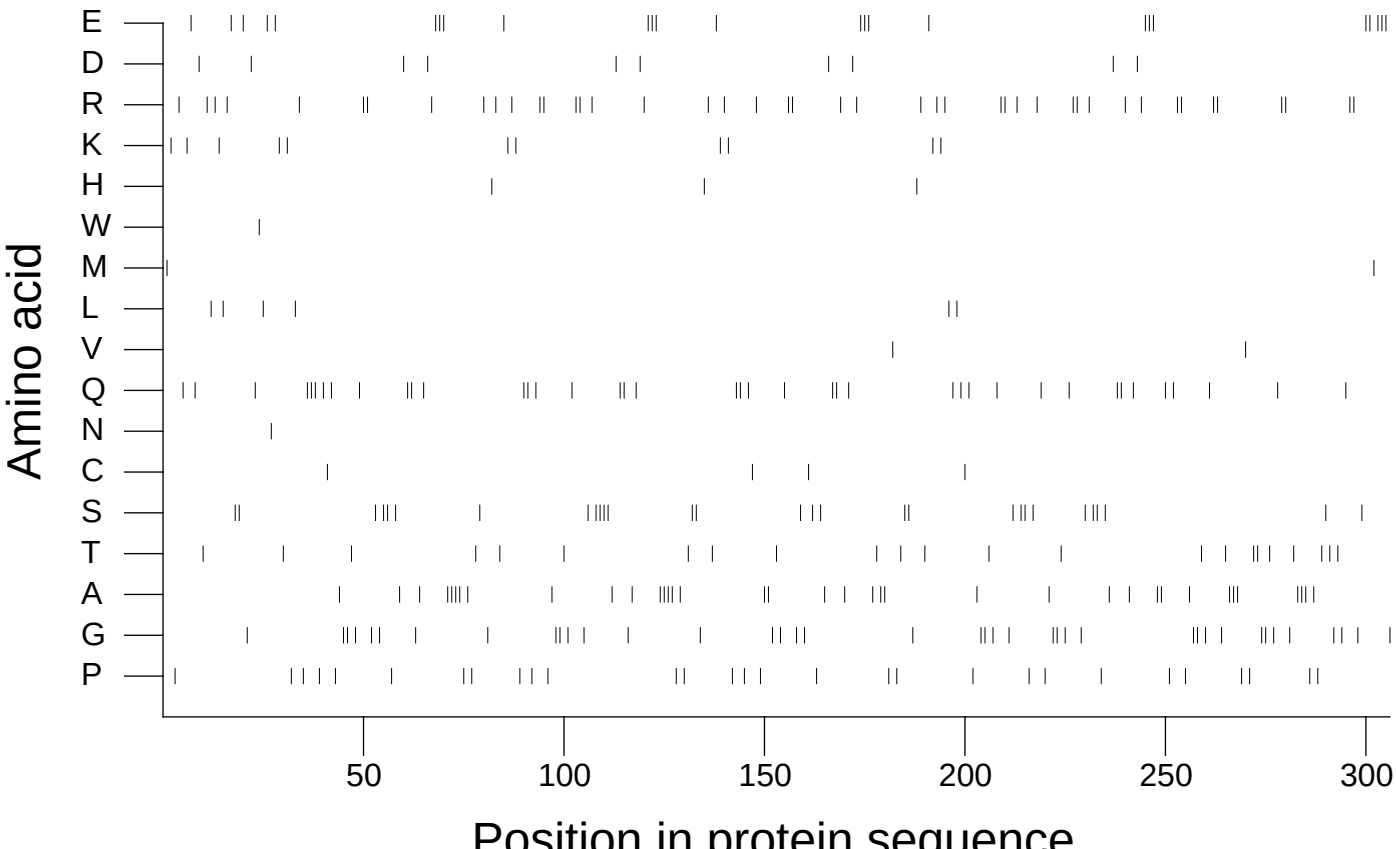

Extracted from *Guide to the Human Genome* © 2010 by Stewart Scherer. All rights reserved.