LOC100286936 - GI:239743045

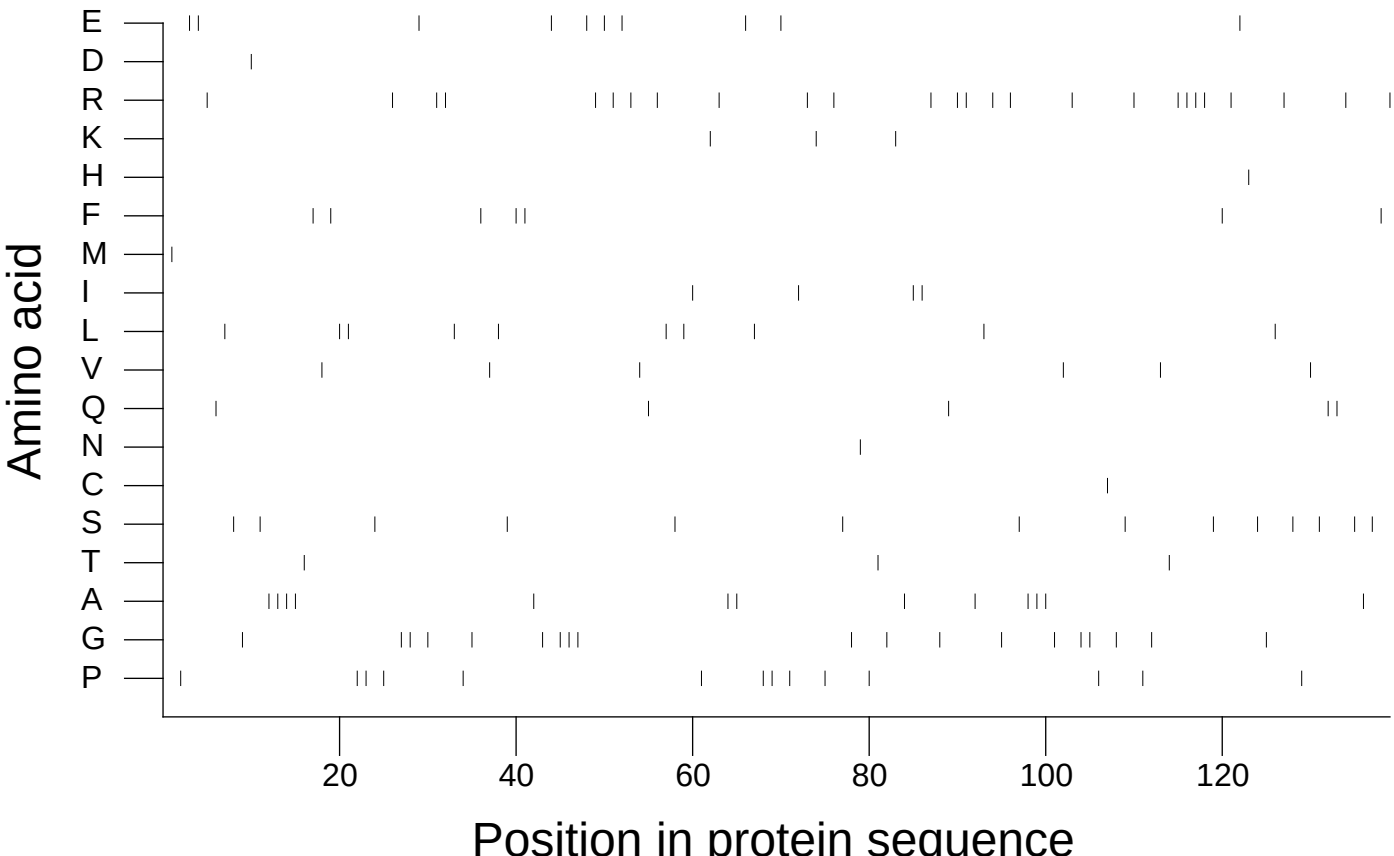

Extracted from *Guide to the Human Genome* © 2010 by Stewart Scherer. All rights reserved.