LOC100288832 - GI:239742312

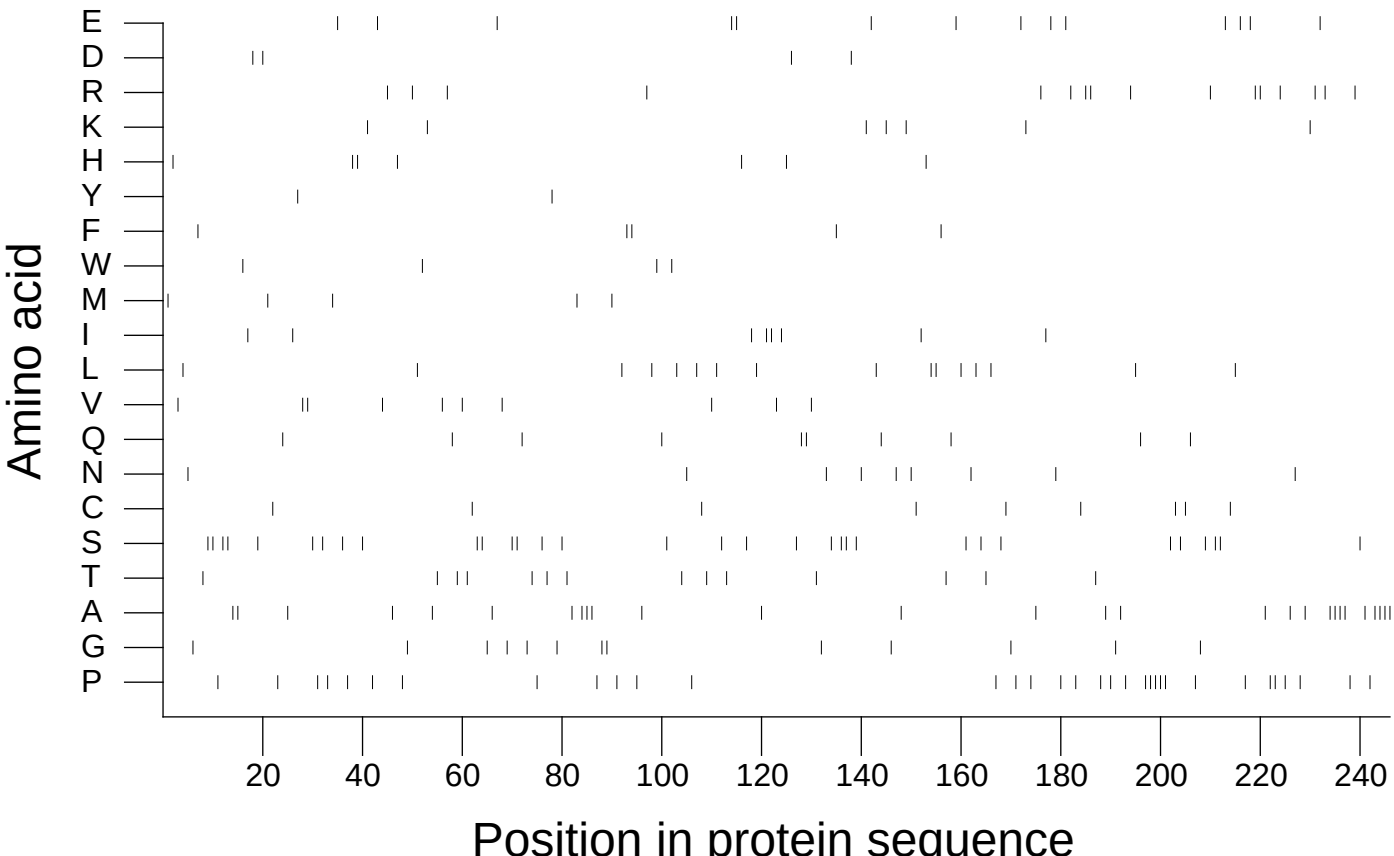

Extracted from *Guide to the Human Genome* © 2010 by Stewart Scherer. All rights reserved.