LOC100288551 - GI:239742102

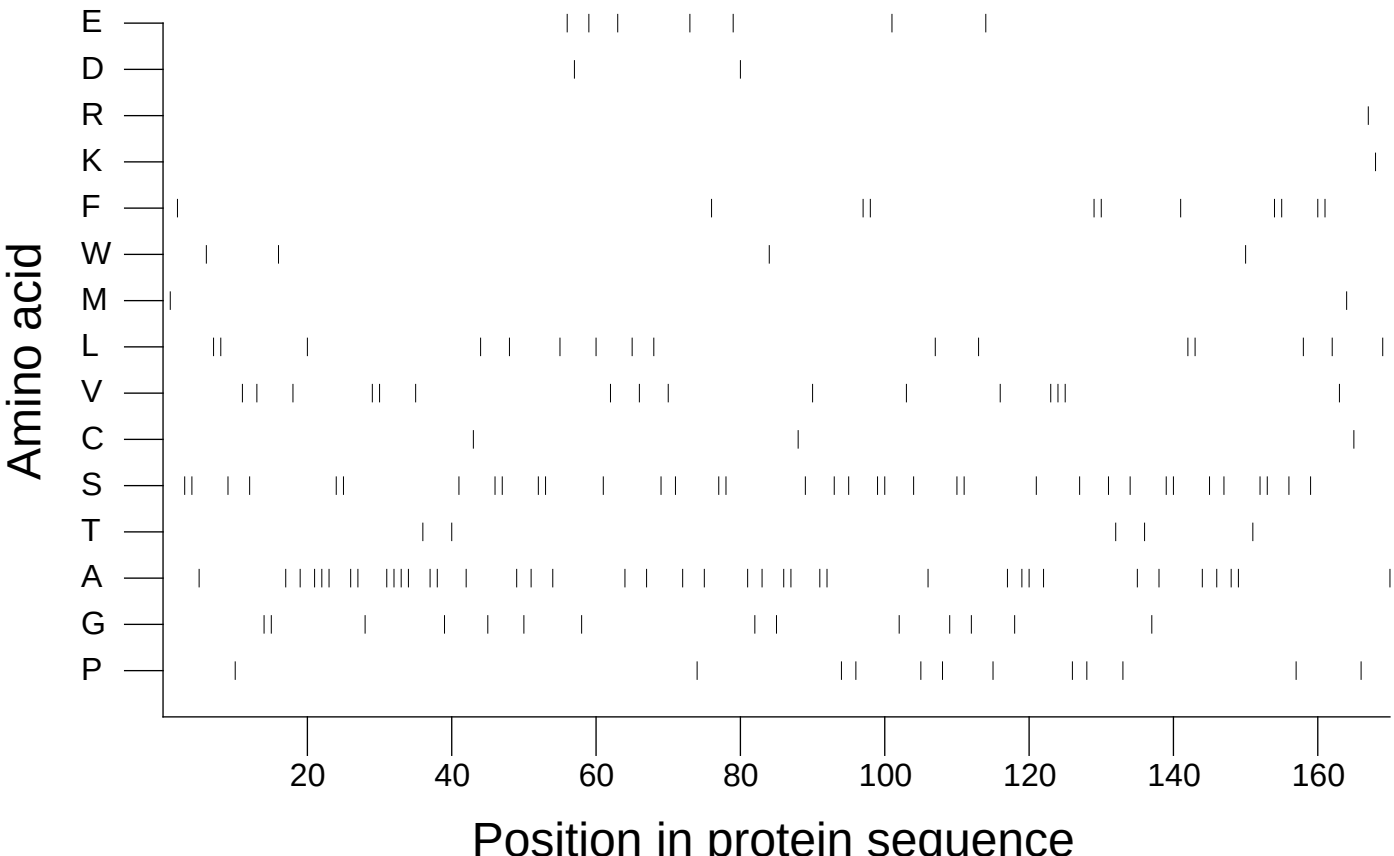

Extracted from *Guide to the Human Genome* © 2010 by Stewart Scherer. All rights reserved.