LOC100289433 - GI:239741893

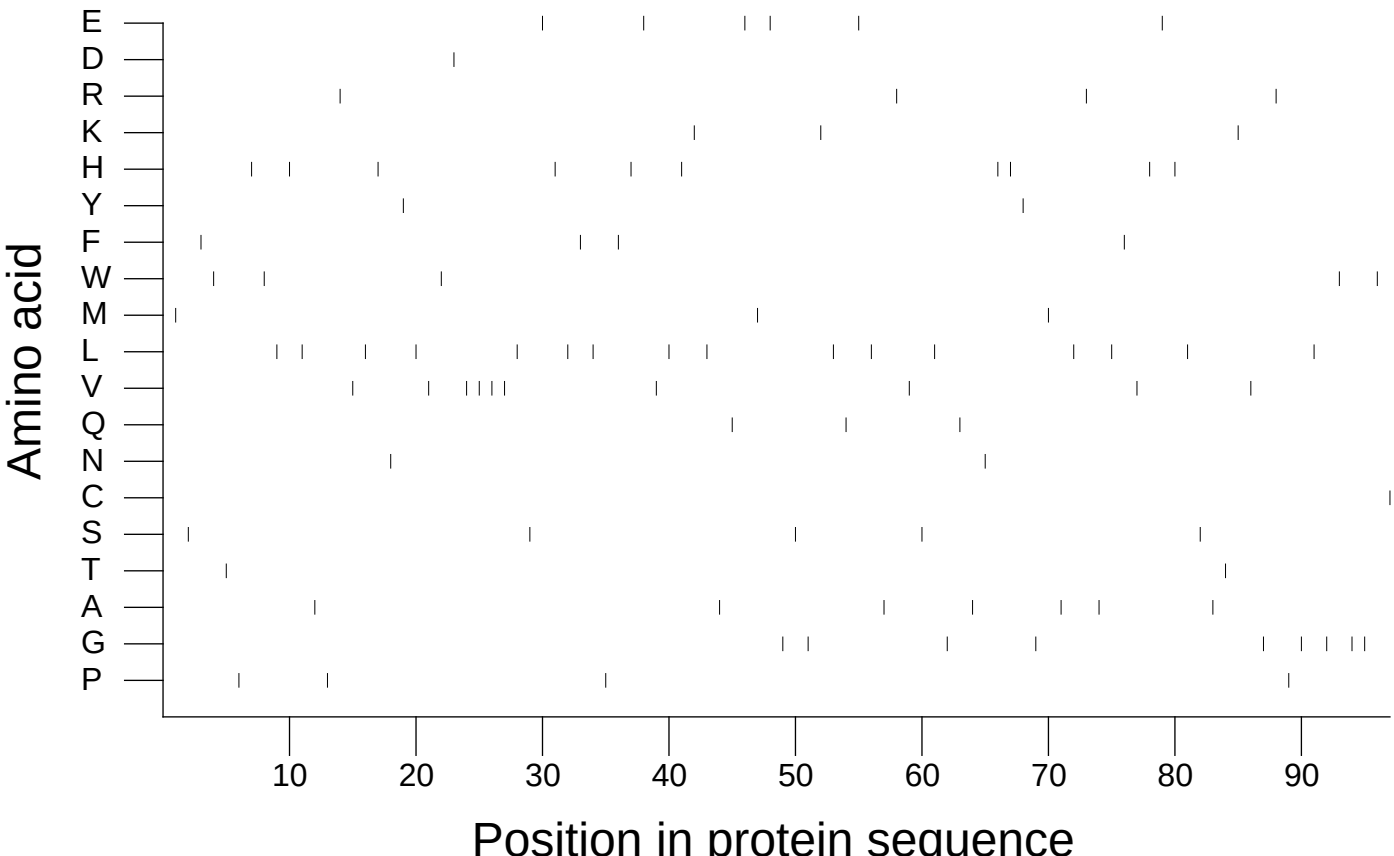

Extracted from *Guide to the Human Genome* © 2010 by Stewart Scherer. All rights reserved.