LOC100289394 - GI:239741891

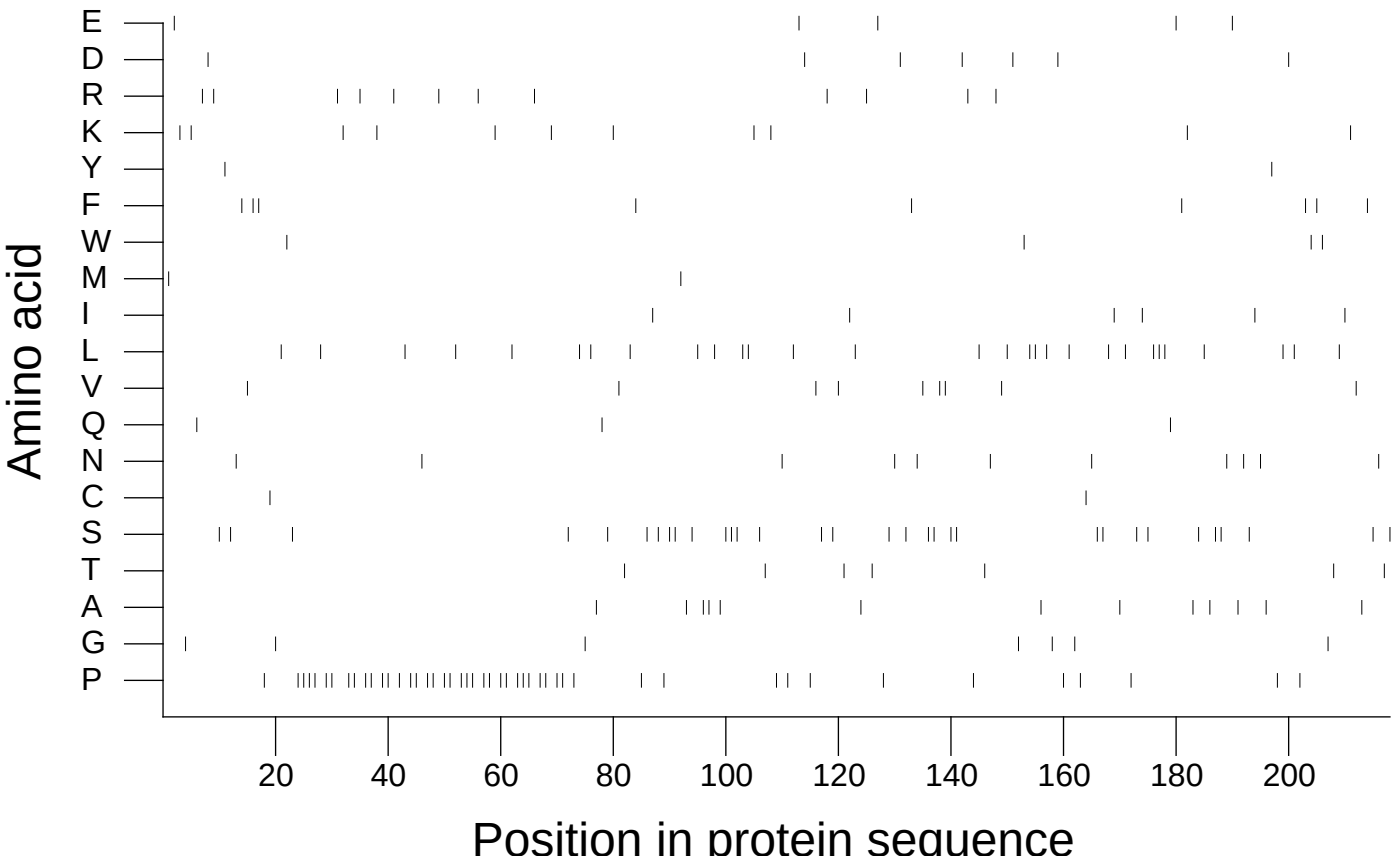

Extracted from *Guide to the Human Genome* © 2010 by Stewart Scherer. All rights reserved.