LOC653924 - GI:239741682

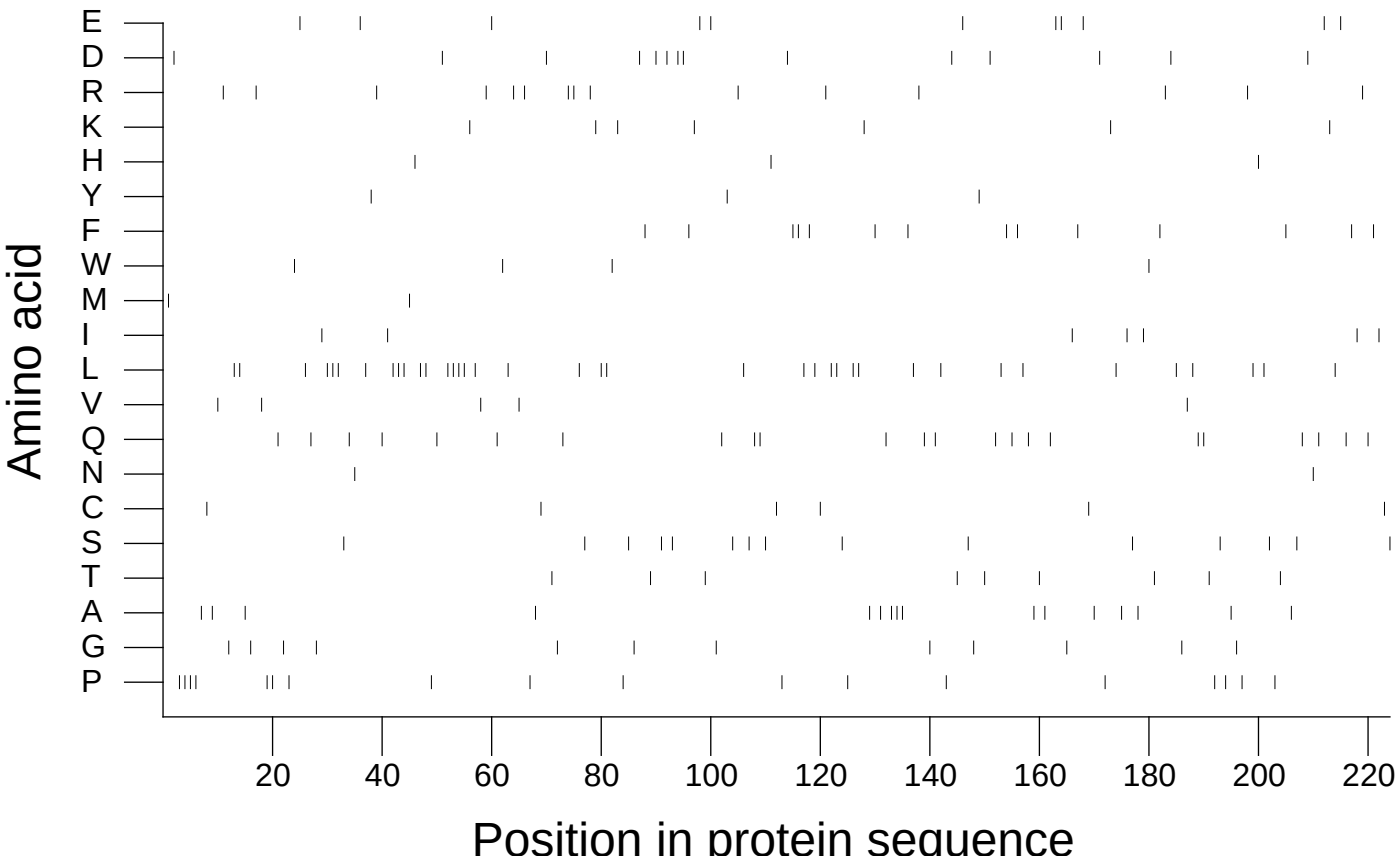

Extracted from *Guide to the Human Genome* © 2010 by Stewart Scherer. All rights reserved.