LOC100129046 - GI:239741208

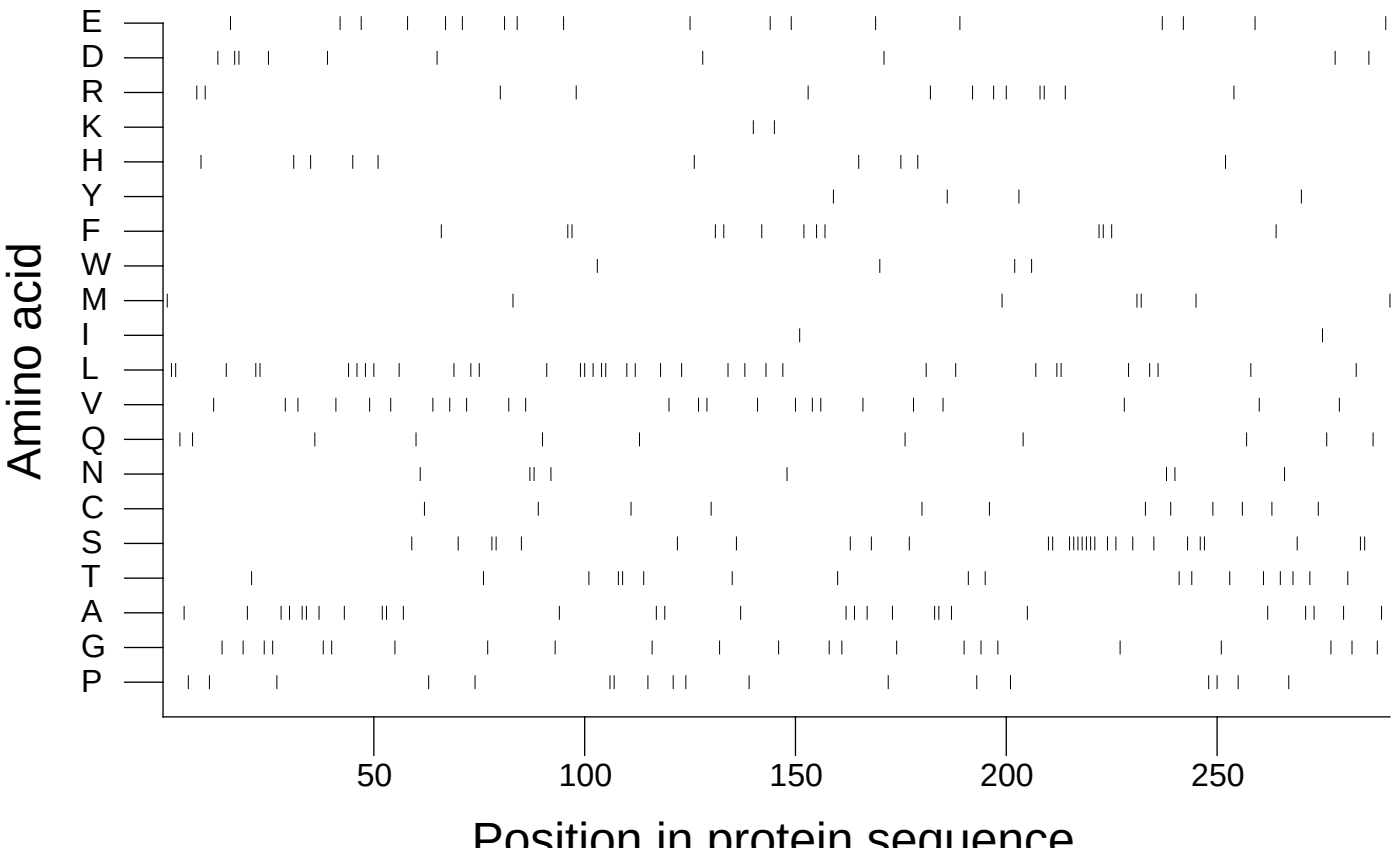

Extracted from *Guide to the Human Genome* © 2010 by Stewart Scherer. All rights reserved.