LOC100289437 - GI:239741203

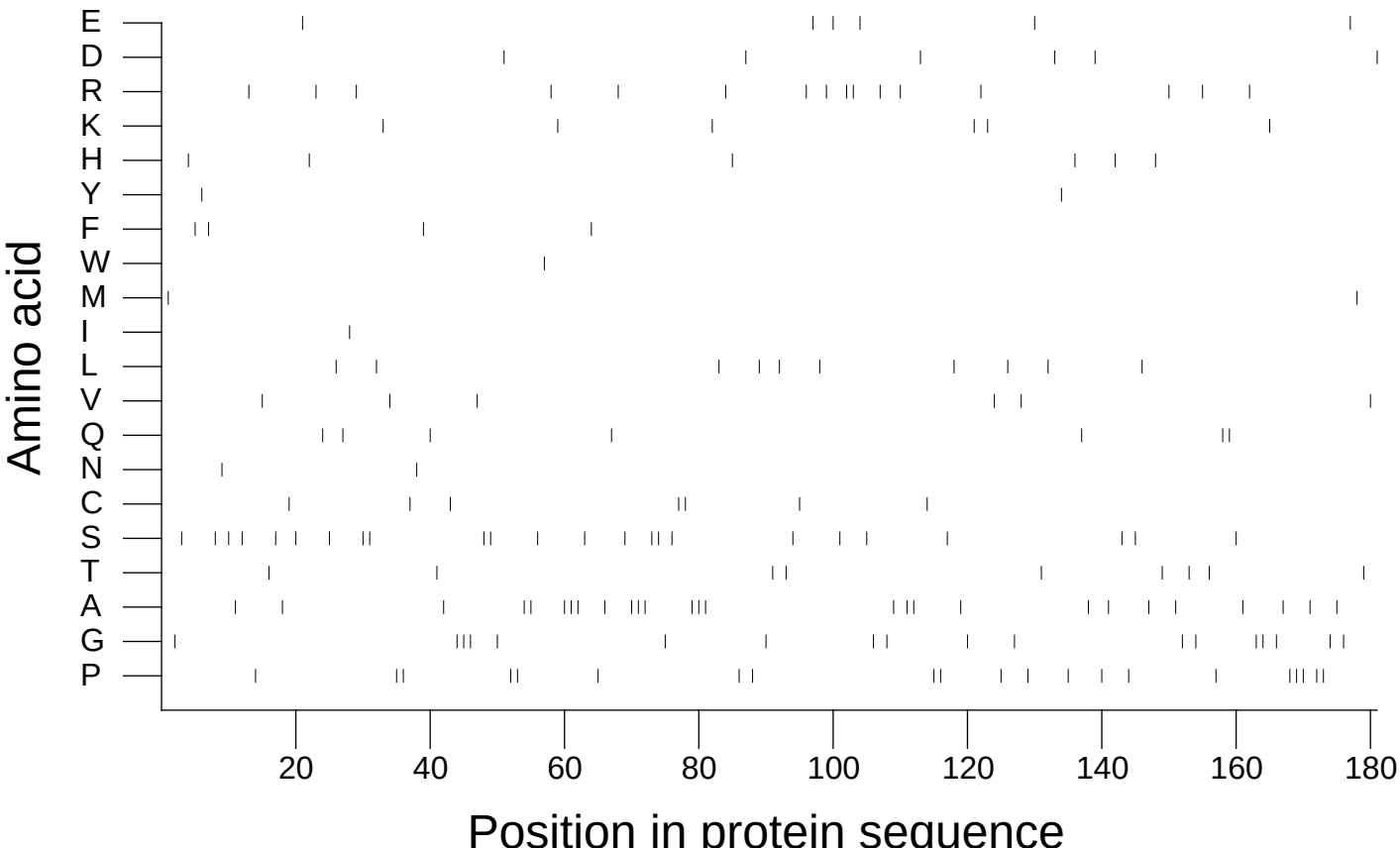

Extracted from *Guide to the Human Genome* © 2010 by Stewart Scherer. All rights reserved.