LOC100288202 - GI:239741001

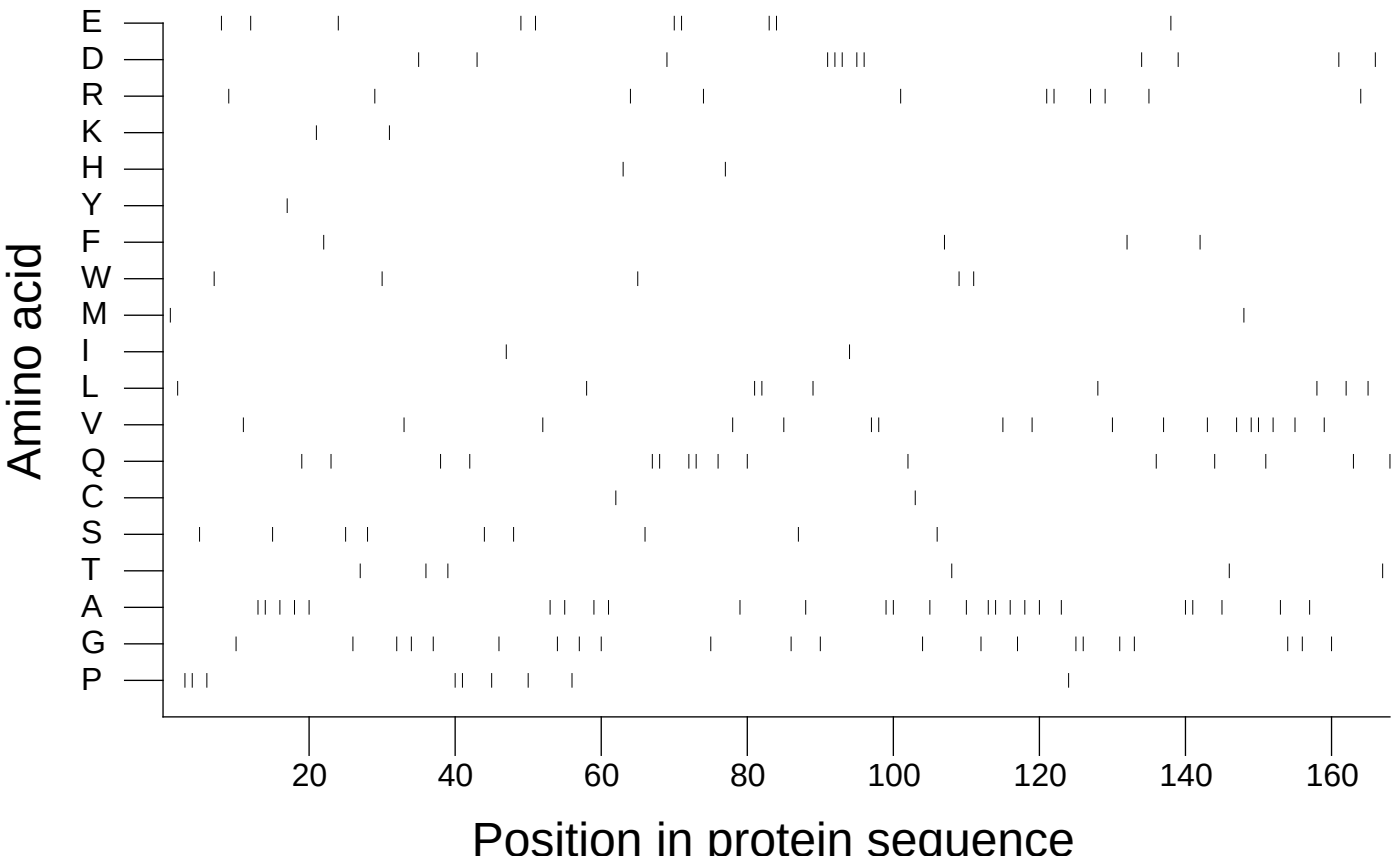

Extracted from *Guide to the Human Genome* © 2010 by Stewart Scherer. All rights reserved.