LOC100294331 - GI:239740931

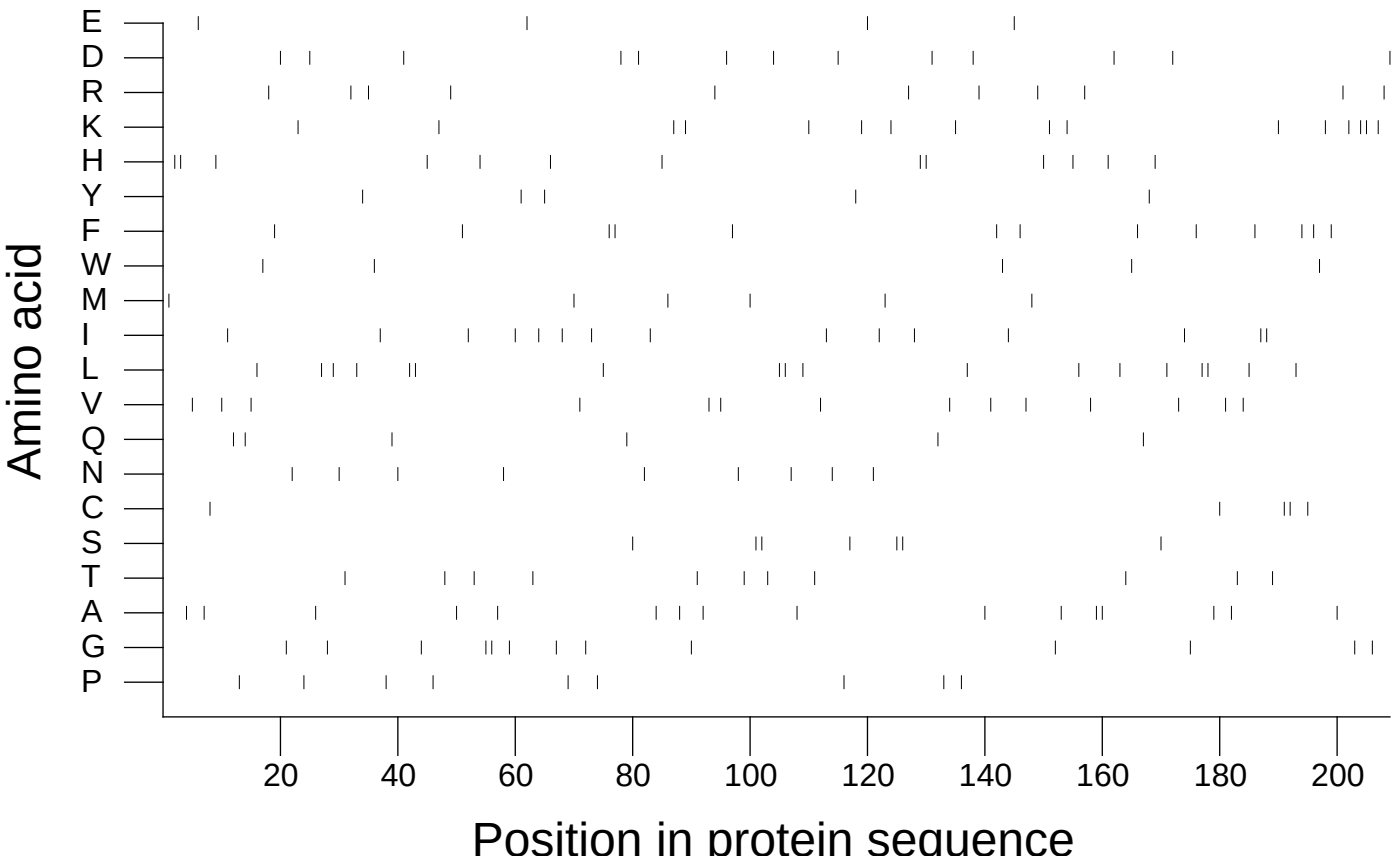

Extracted from *Guide to the Human Genome* © 2010 by Stewart Scherer. All rights reserved.