LOC100294248 - GI:239740807

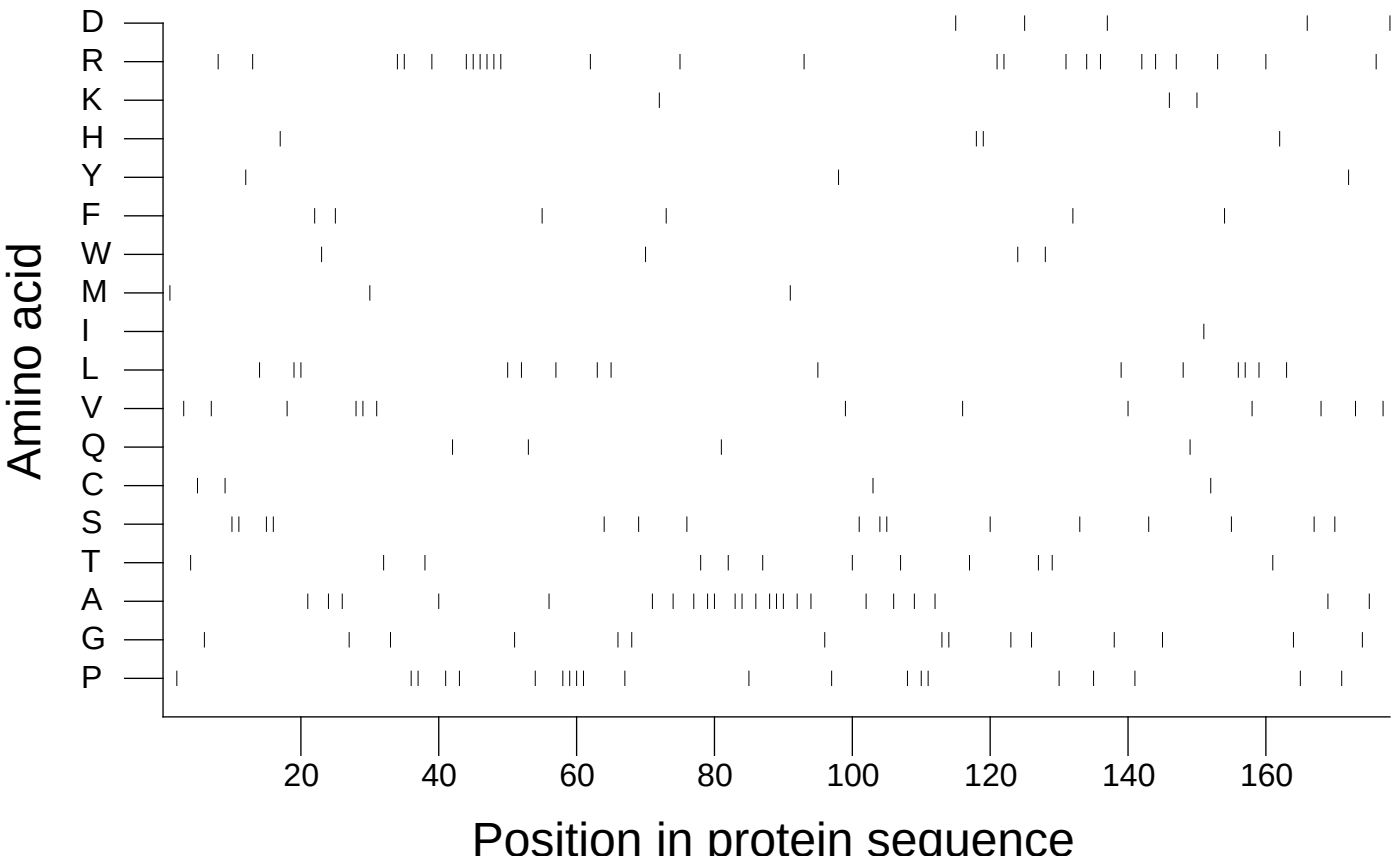

Extracted from *Guide to the Human Genome* © 2010 by Stewart Scherer. All rights reserved.