LOC100294134 - GI:239513961

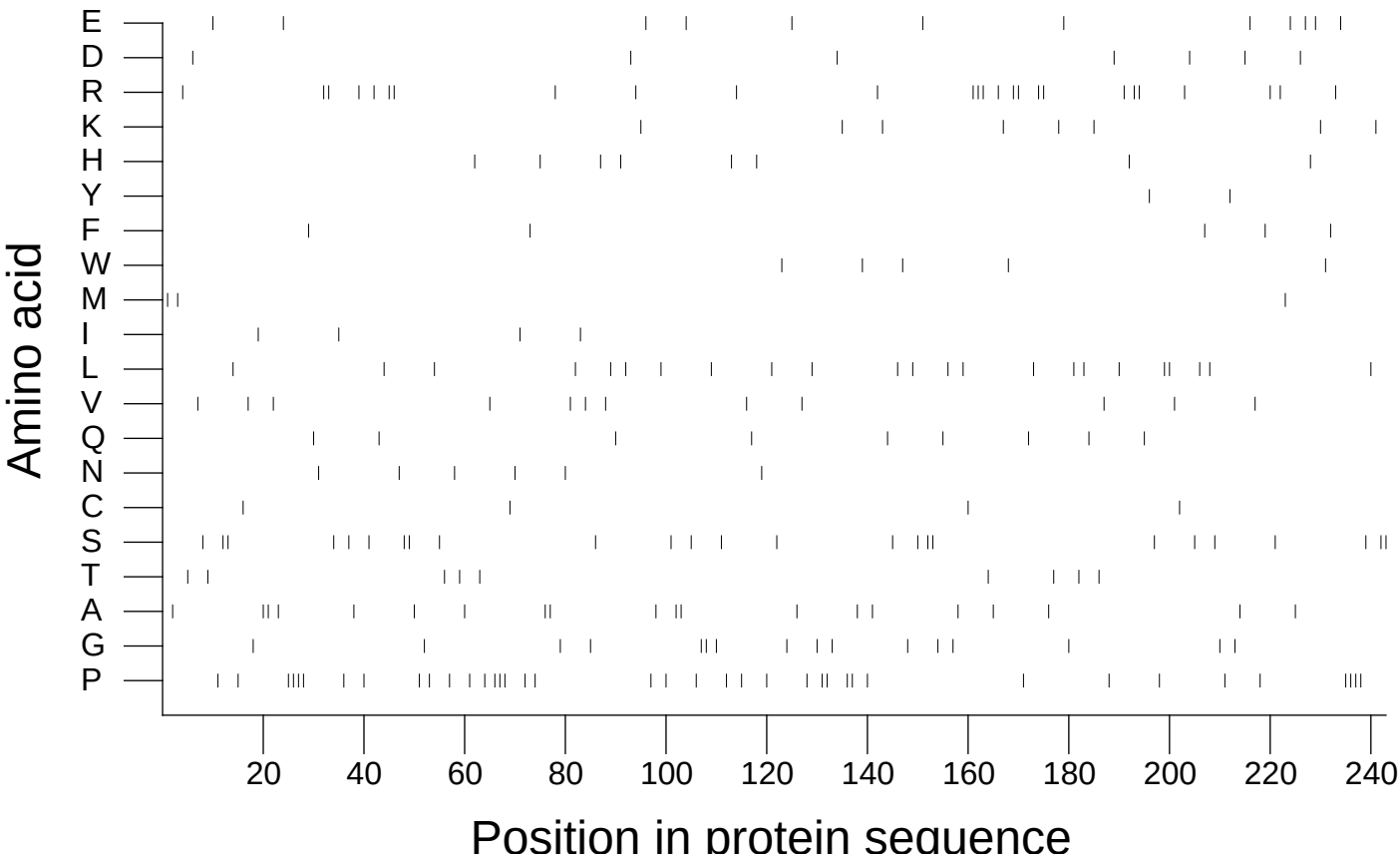

Extracted from *Guide to the Human Genome* © 2010 by Stewart Scherer. All rights reserved.