LOC100294129 - GI:239513944

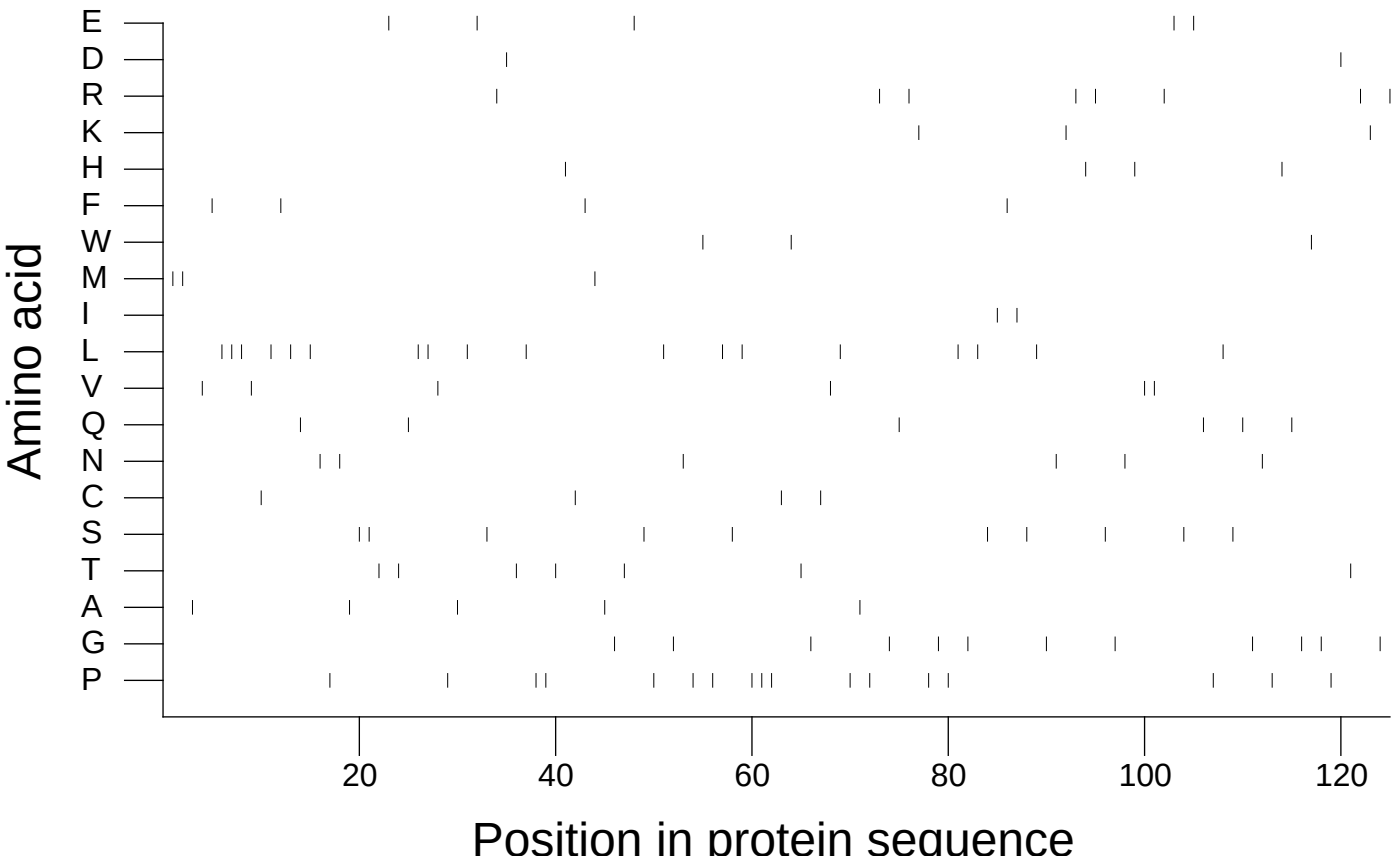

Extracted from *Guide to the Human Genome* © 2010 by Stewart Scherer. All rights reserved.