C3orf45 - GI:23397473

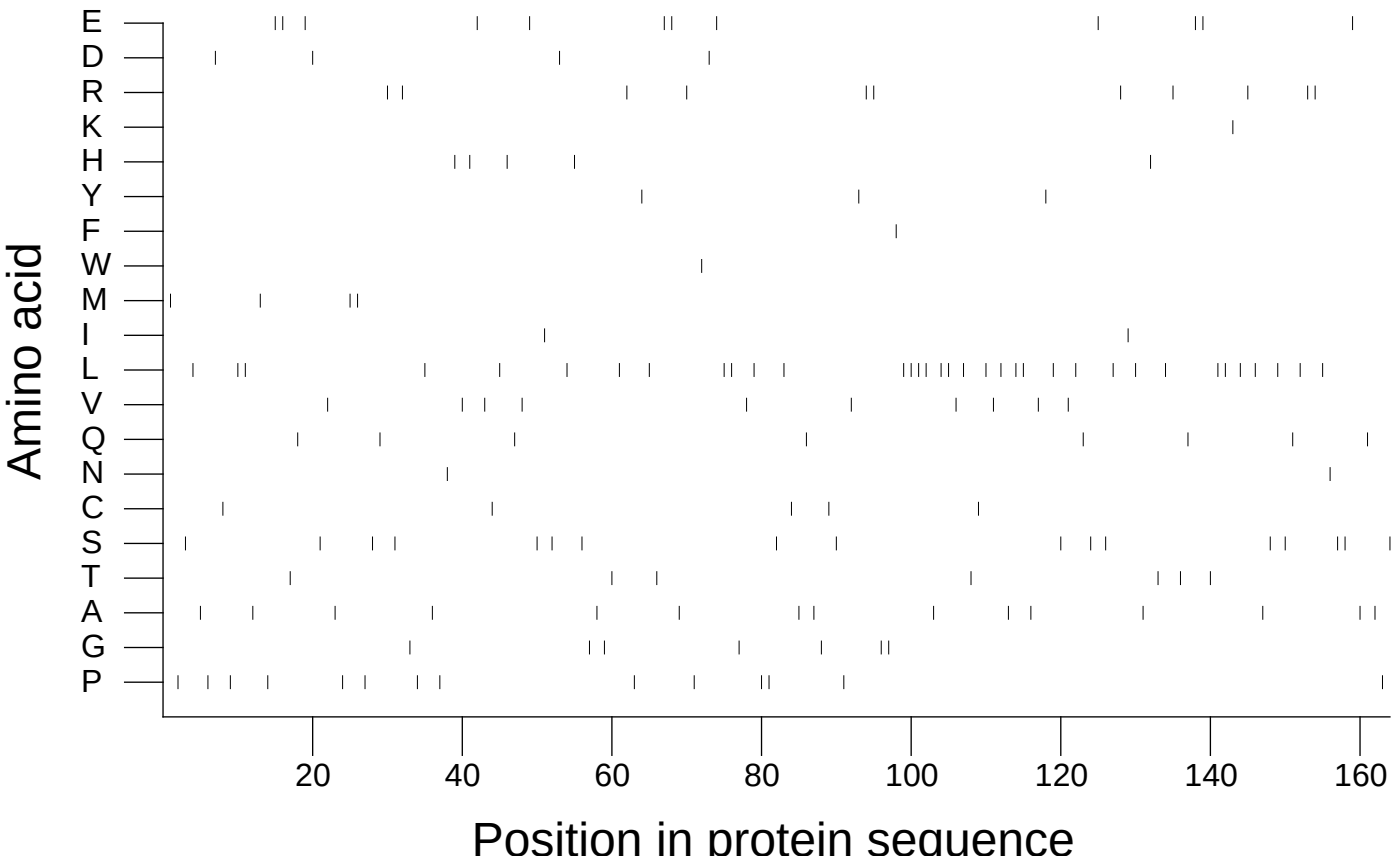

Extracted from *Guide to the Human Genome* © 2010 by Stewart Scherer. All rights reserved.