ZNF585A - GI:22749331

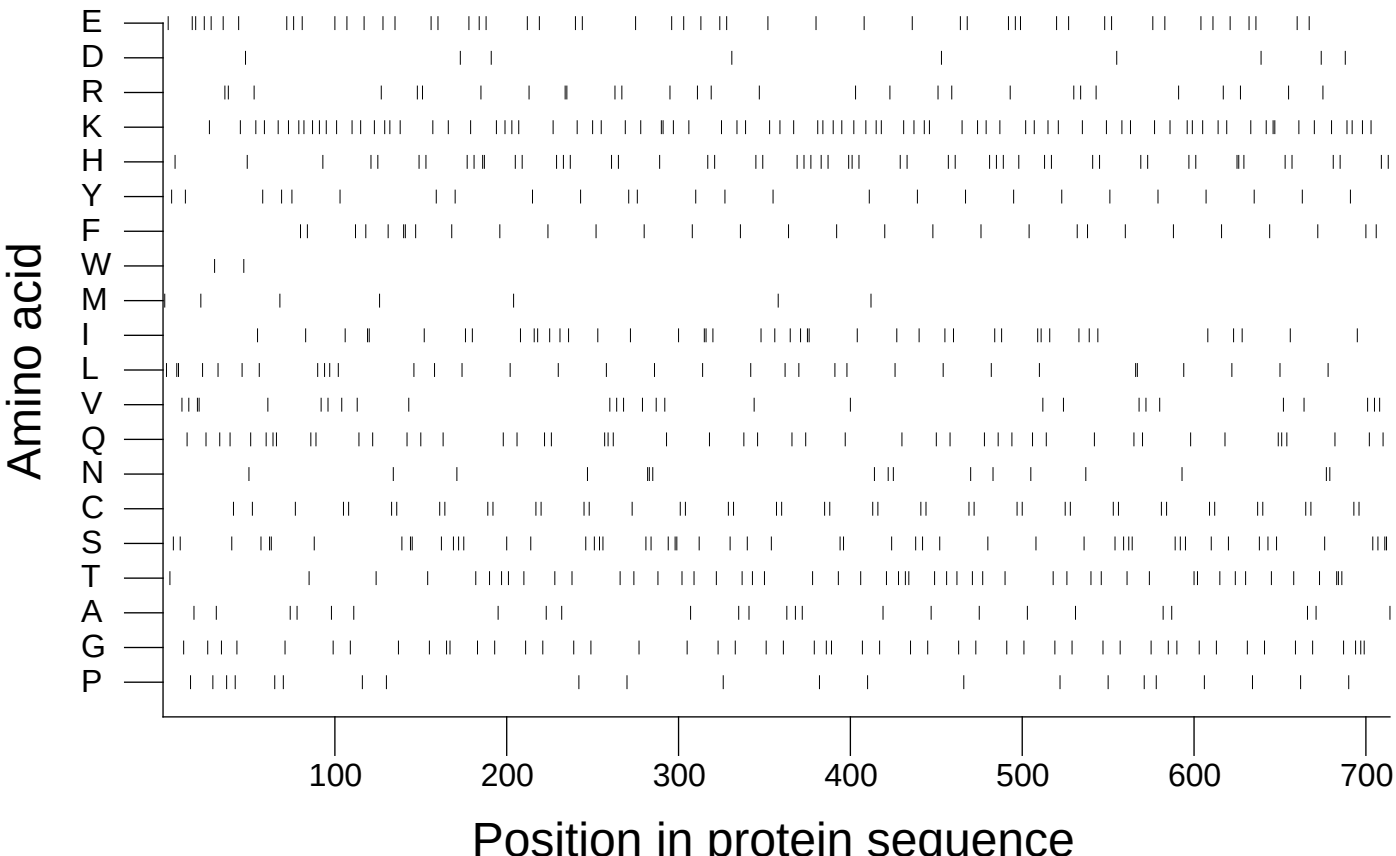

Extracted from *Guide to the Human Genome* © 2010 by Stewart Scherer. All rights reserved.