# PIP4K2C - GI:226371739

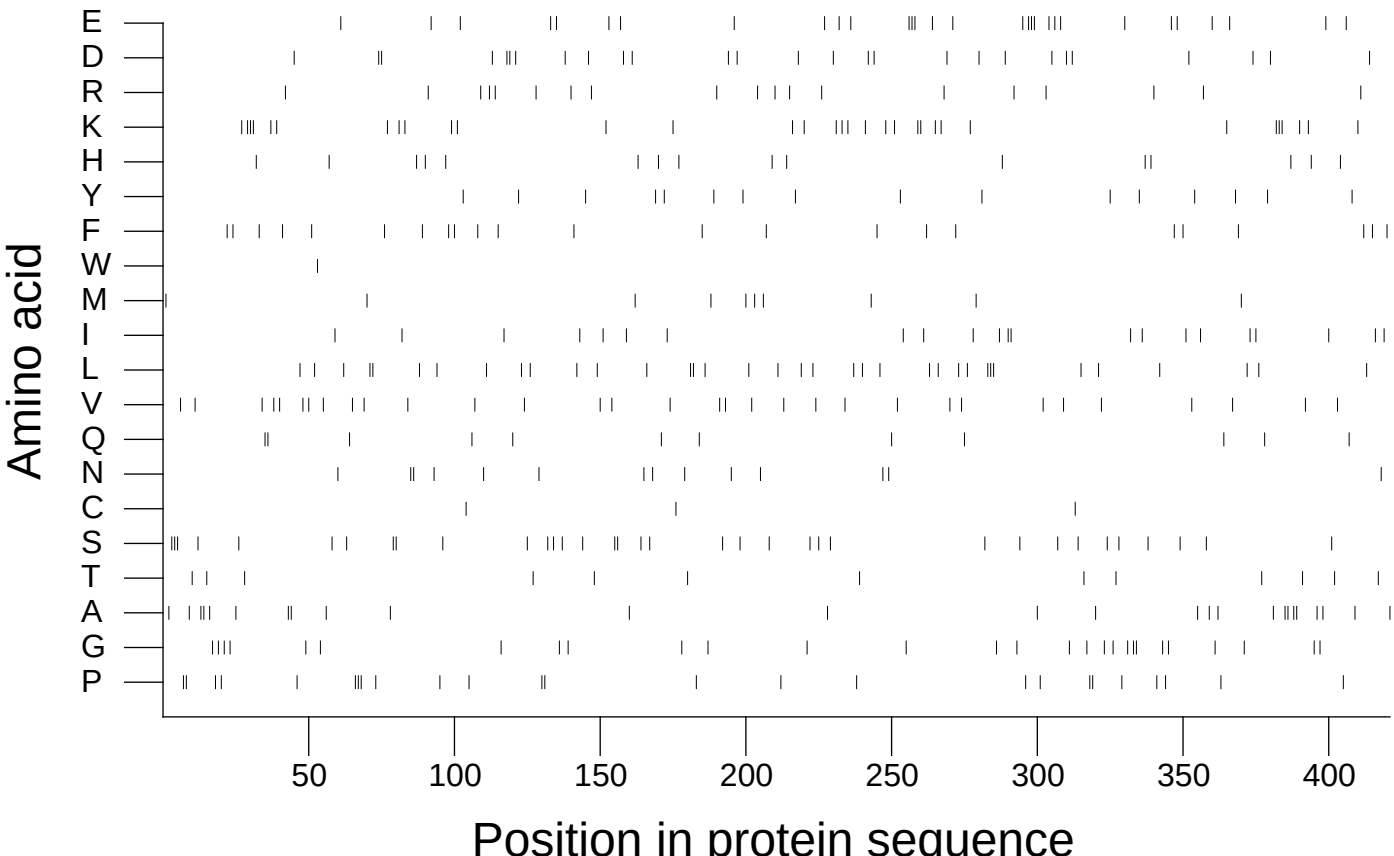


Extracted from *Guide to the Human Genome* © 2010 by Stewart Scherer. All rights reserved.