PI4K2B - GI:224591401

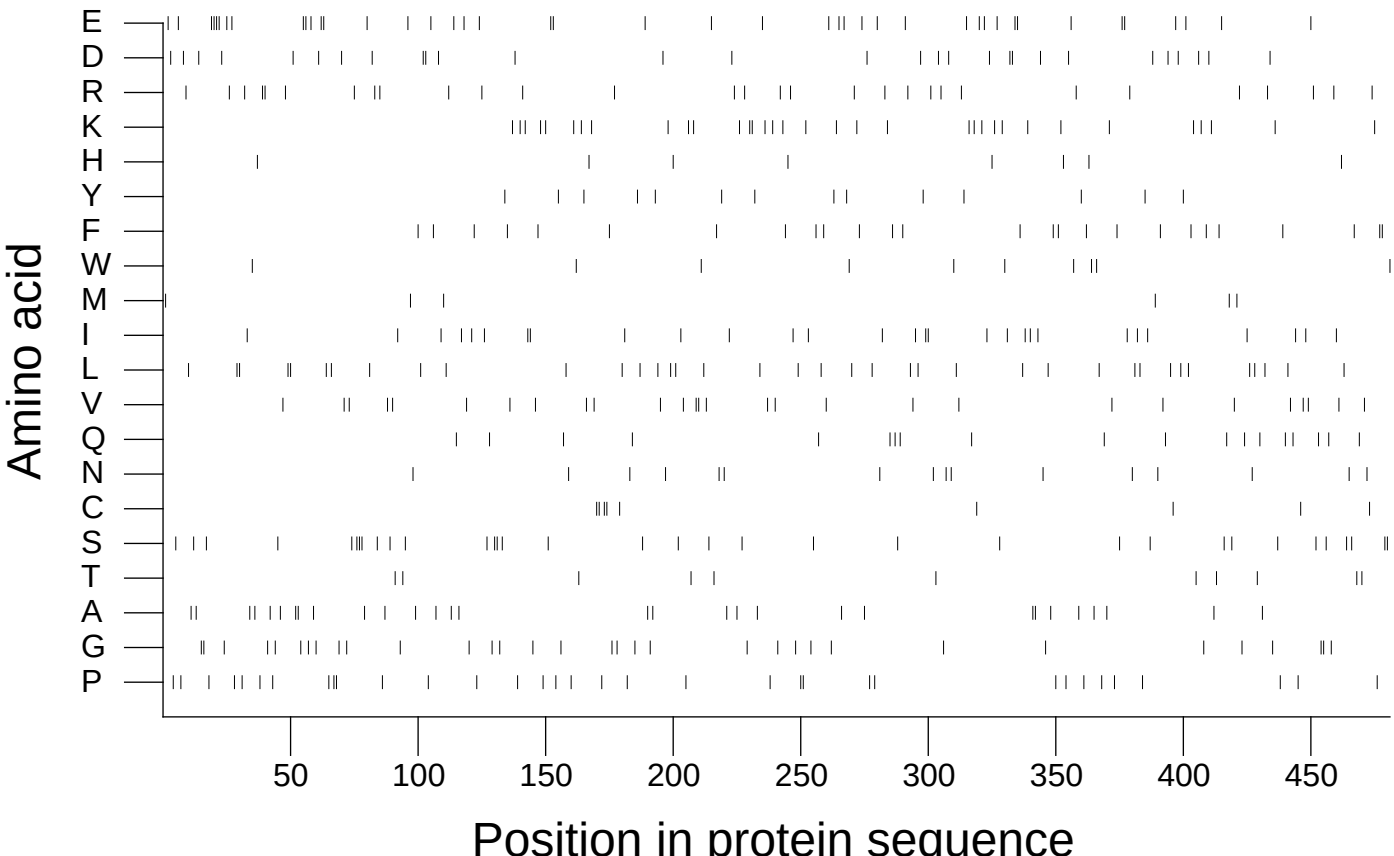

Extracted from *Guide to the Human Genome* © 2010 by Stewart Scherer. All rights reserved.