LOC100130311 - GI:224493723

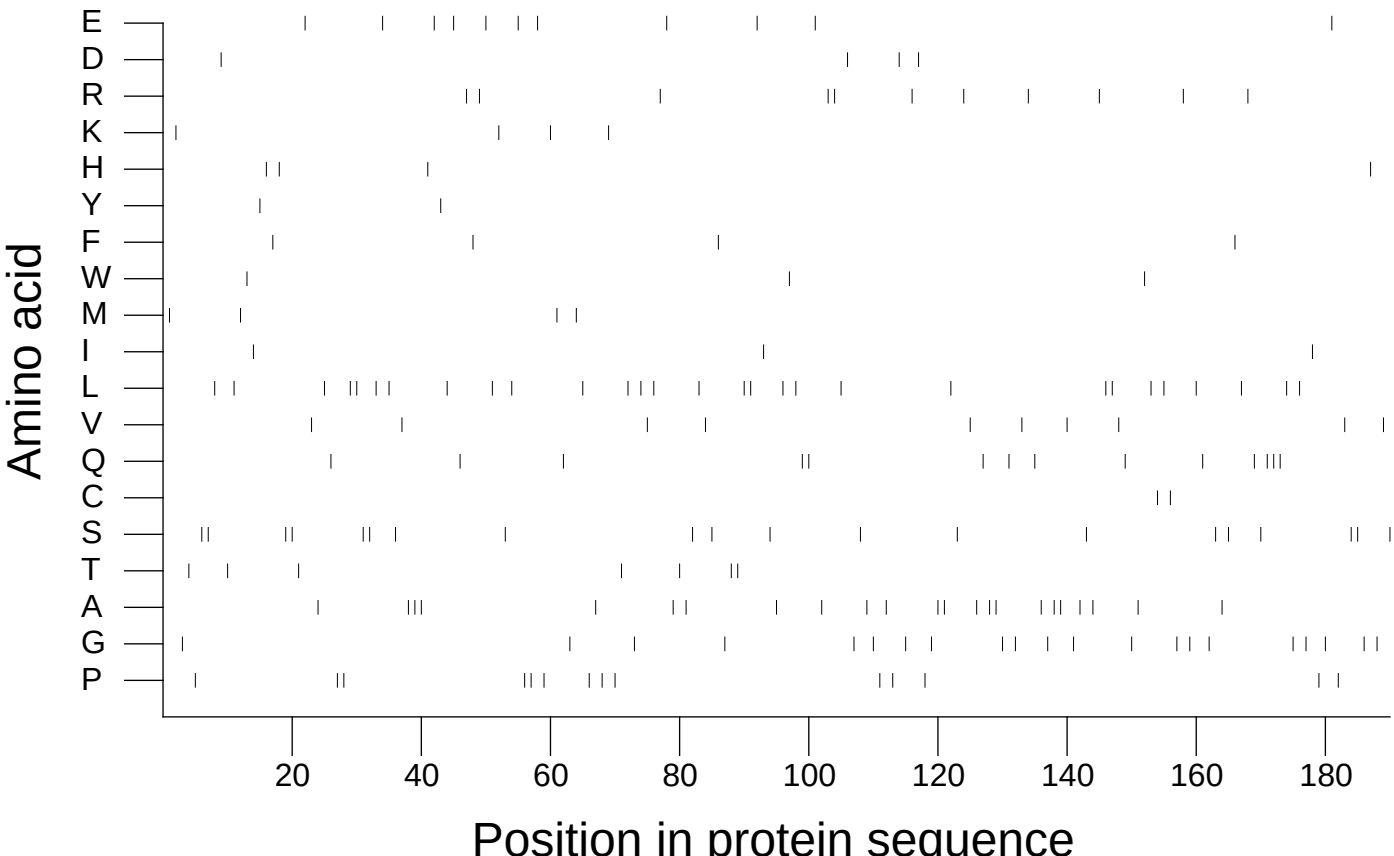

Extracted from *Guide to the Human Genome* © 2010 by Stewart Scherer. All rights reserved.