MAN1B1 - GI:218749883

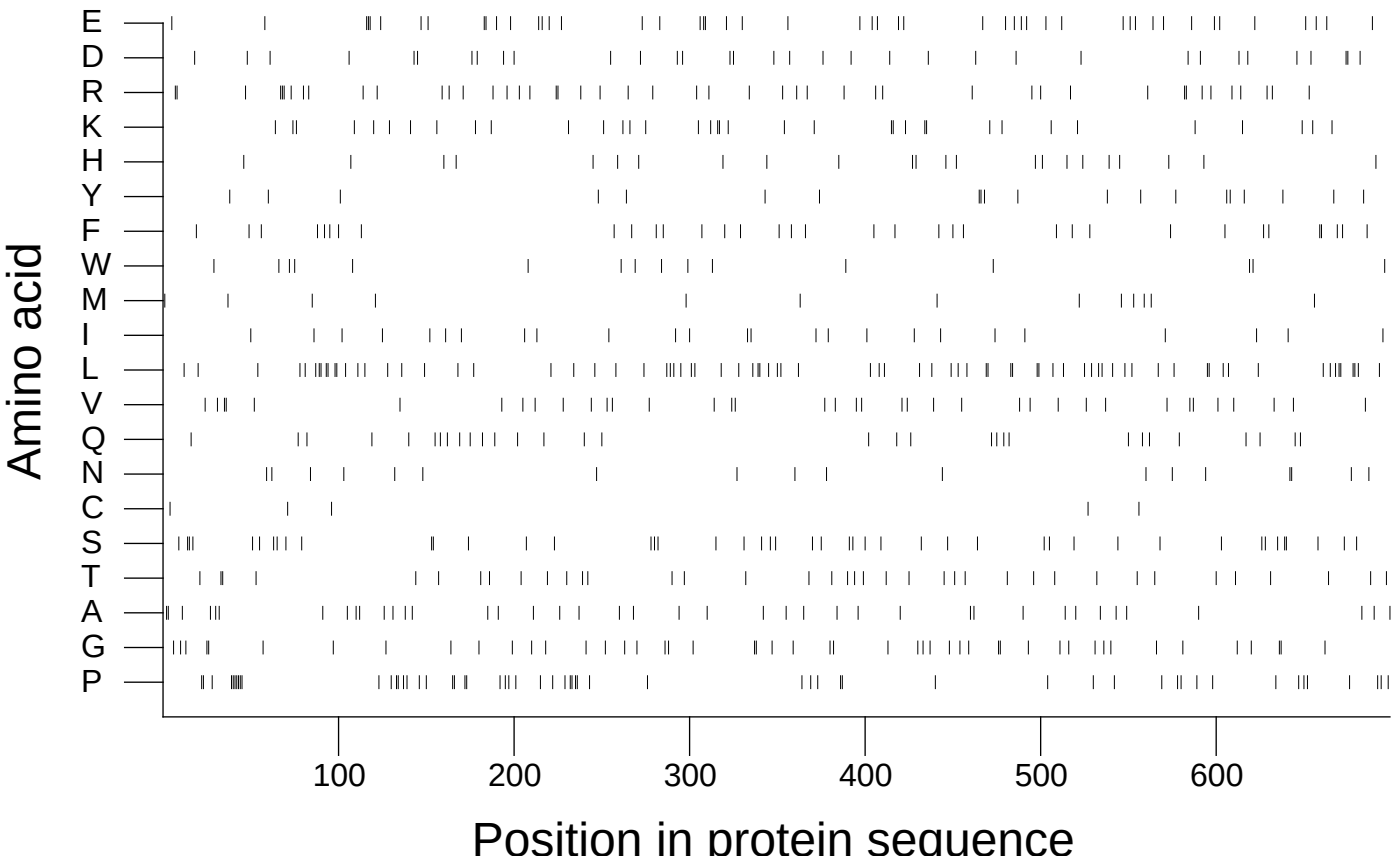

Extracted from *Guide to the Human Genome* © 2010 by Stewart Scherer. All rights reserved.