TMEM170A - GI:21687072

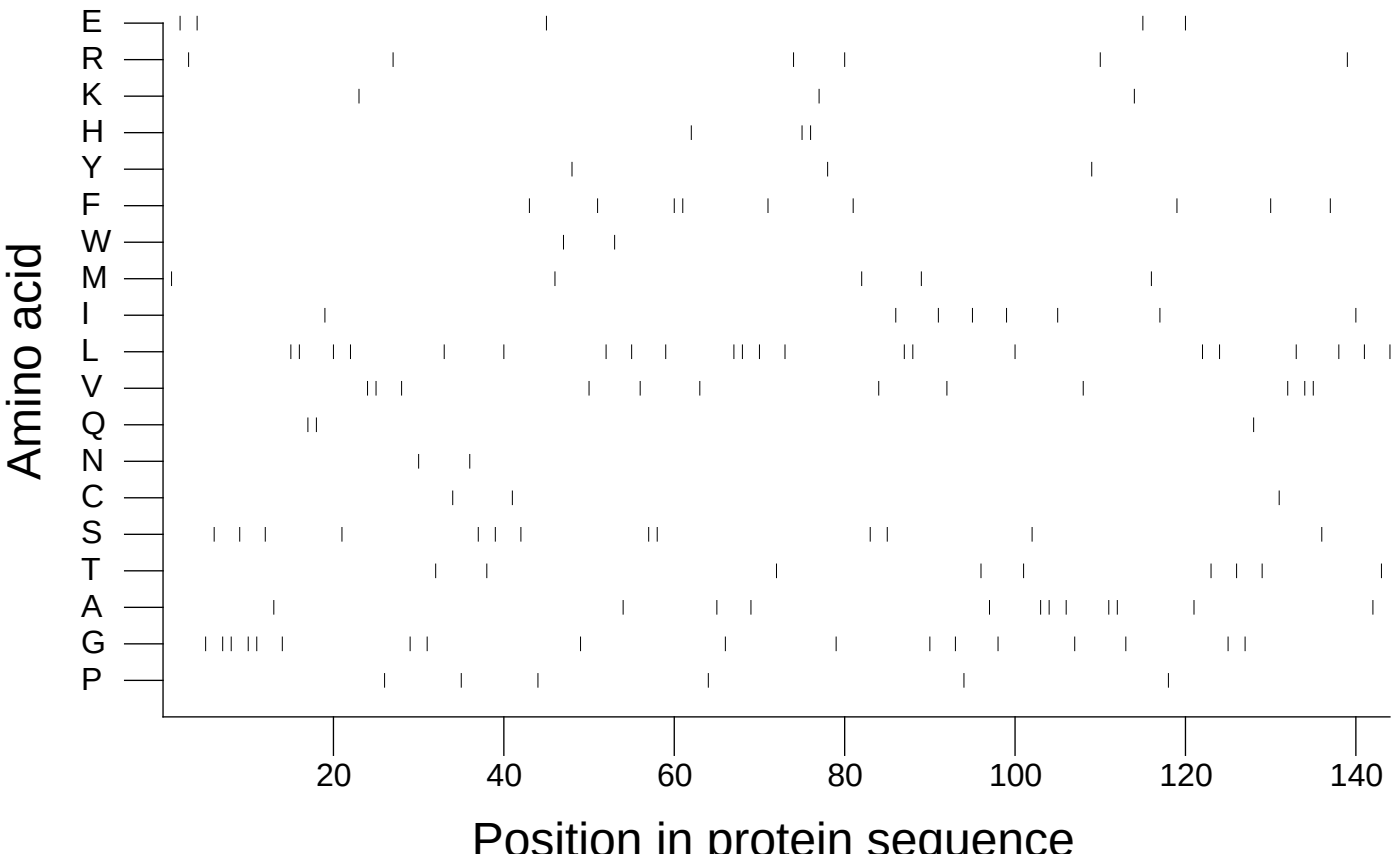

Extracted from *Guide to the Human Genome* © 2010 by Stewart Scherer. All rights reserved.