C13orf28 - GI:21687032

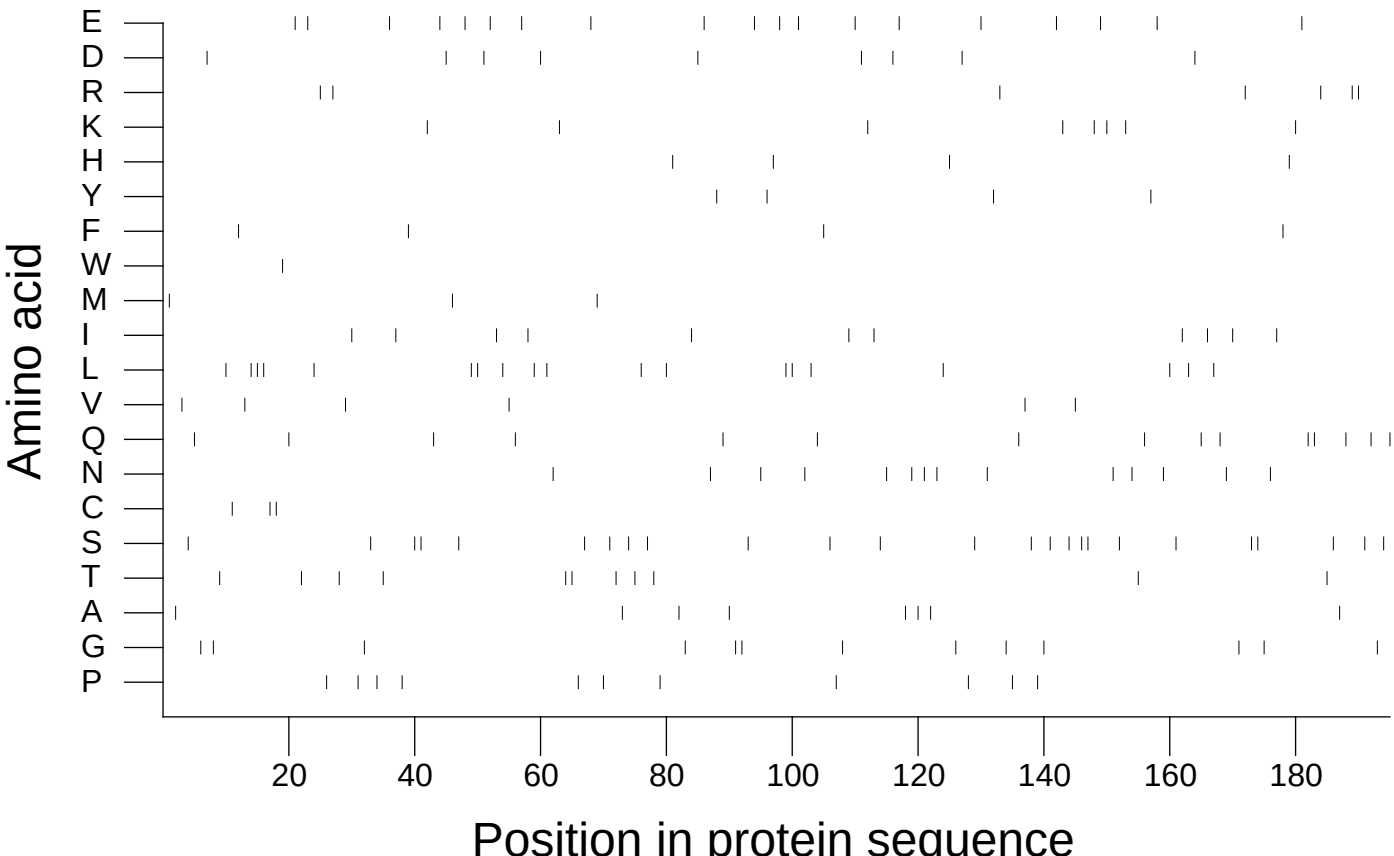

Extracted from *Guide to the Human Genome* © 2010 by Stewart Scherer. All rights reserved.