CD164 - GI:215422423

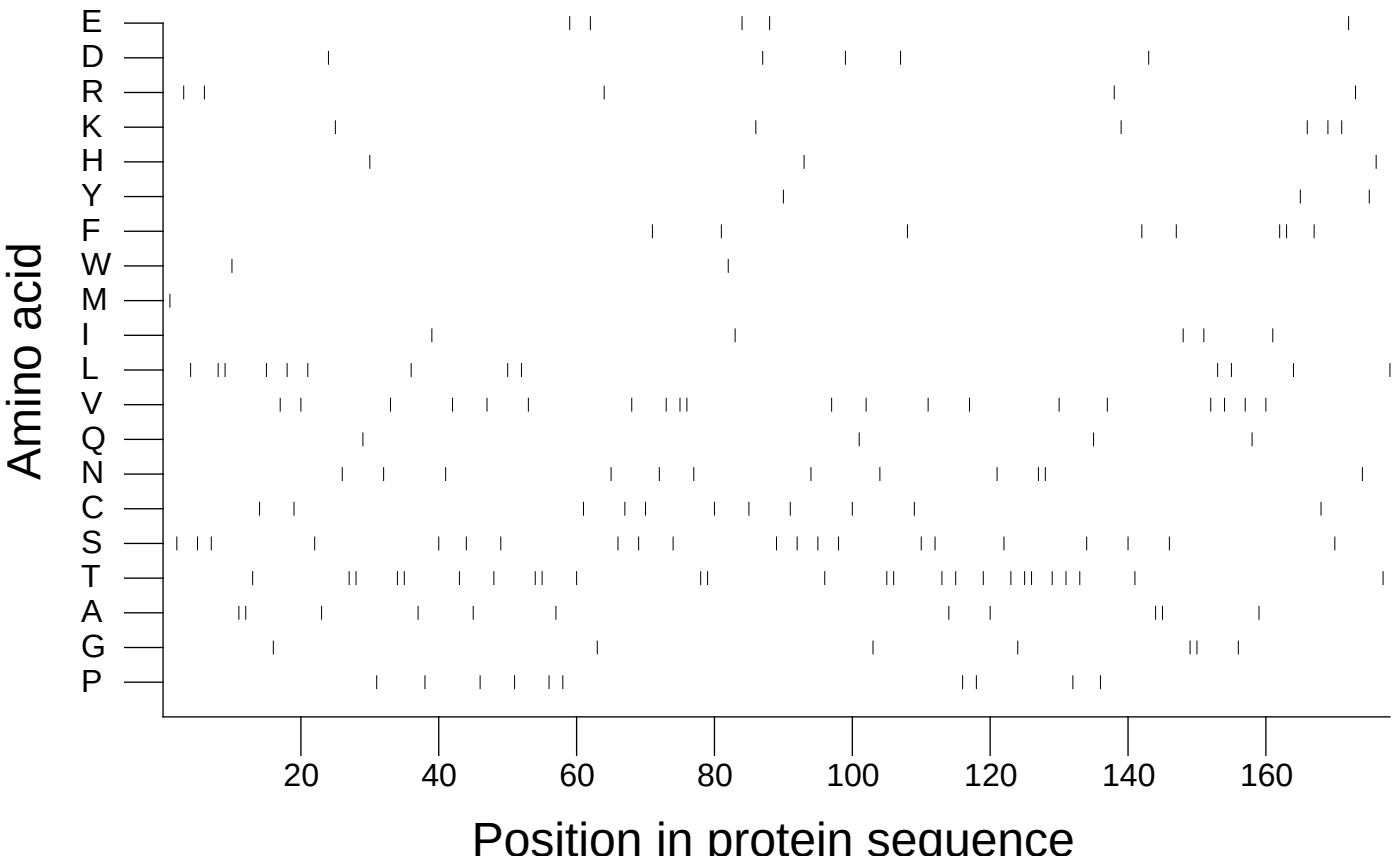

Extracted from *Guide to the Human Genome* © 2010 by Stewart Scherer. All rights reserved.