TNFRSF10A - GI:21361086

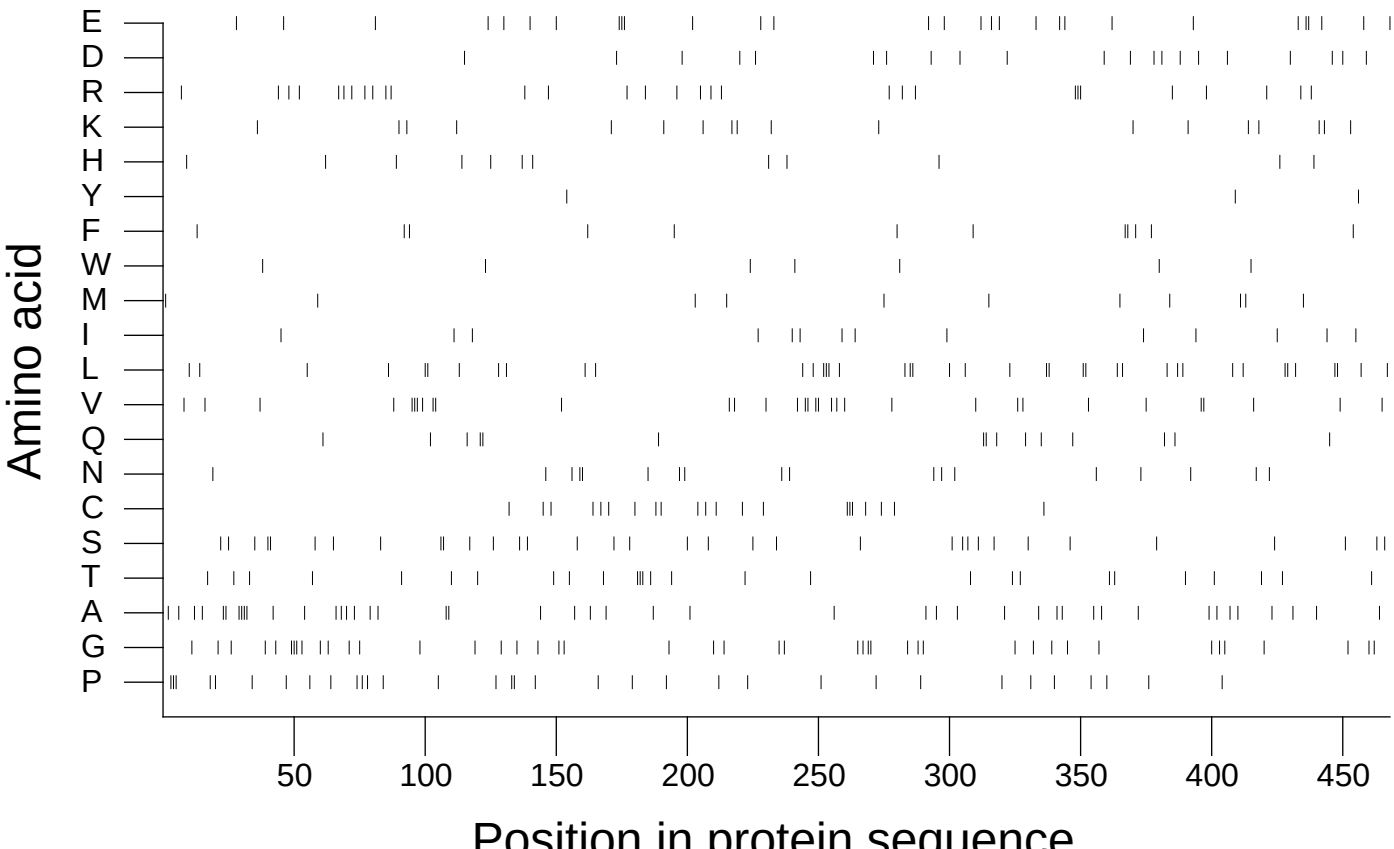

Extracted from *Guide to the Human Genome* © 2010 by Stewart Scherer. All rights reserved.