LOC647166 - GI:113424170

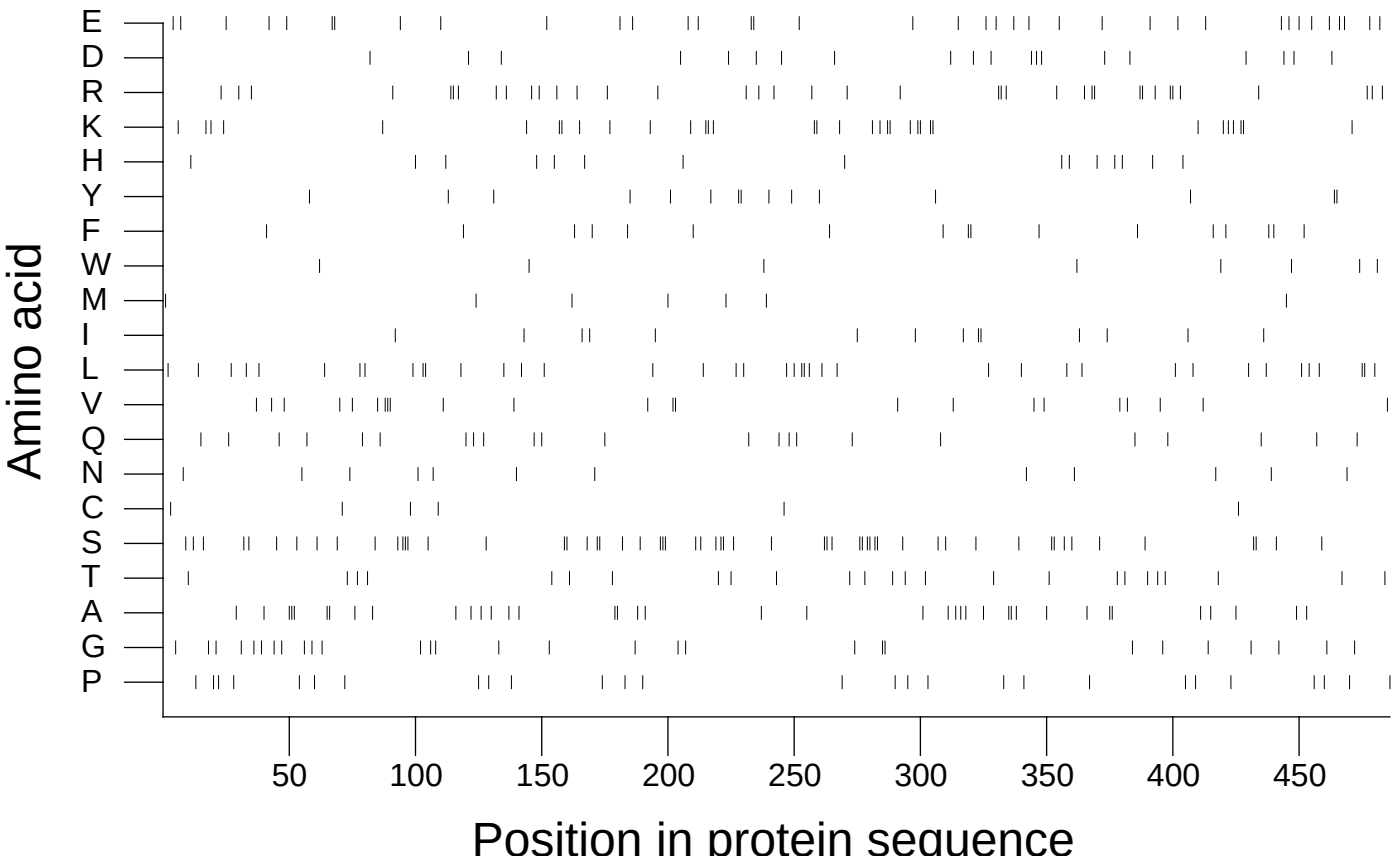

Extracted from *Guide to the Human Genome* © 2010 by Stewart Scherer. All rights reserved.