LOC643153 - GI:113423437

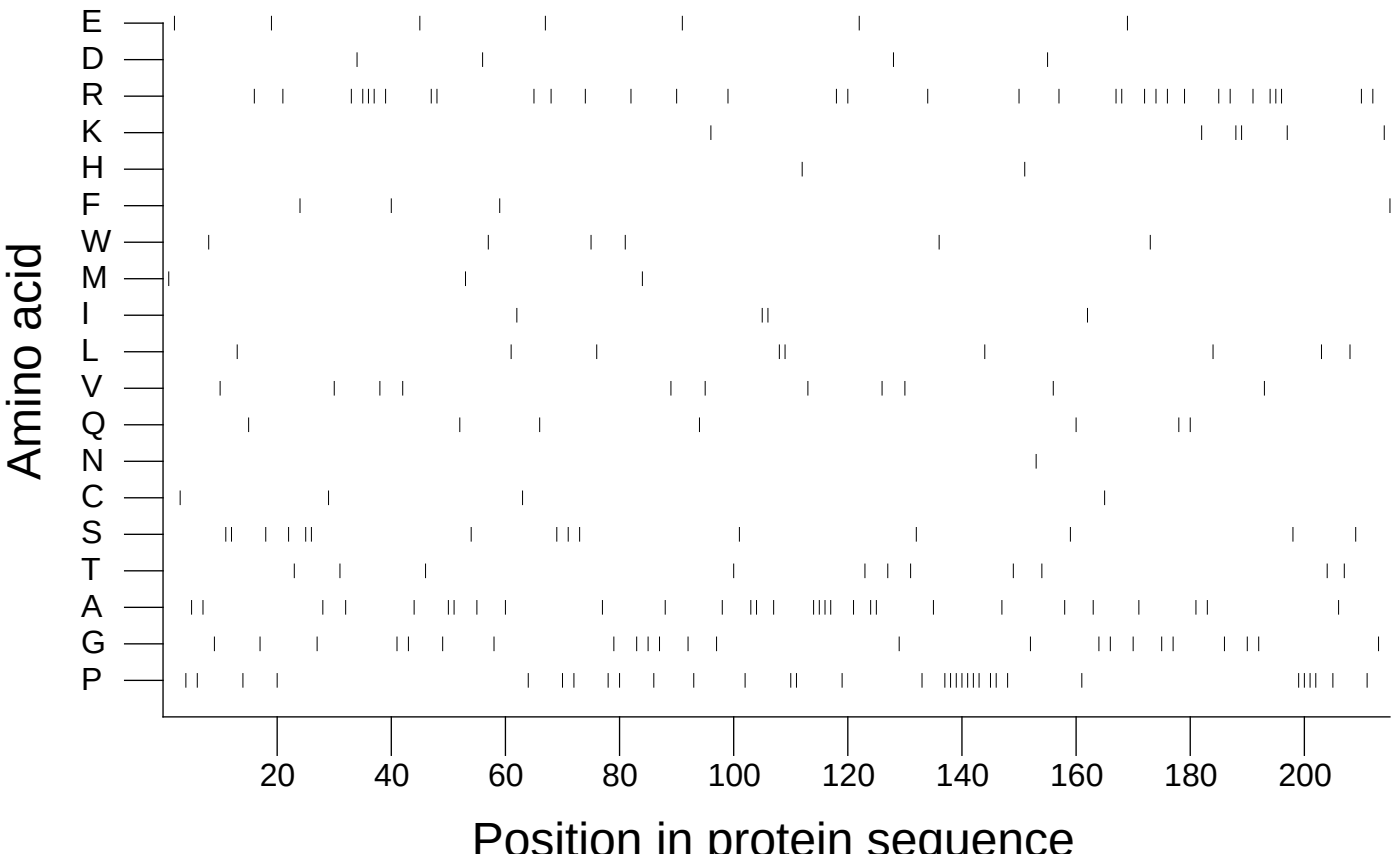

Extracted from *Guide to the Human Genome* © 2010 by Stewart Scherer. All rights reserved.