C6orf25 - GI:19913373

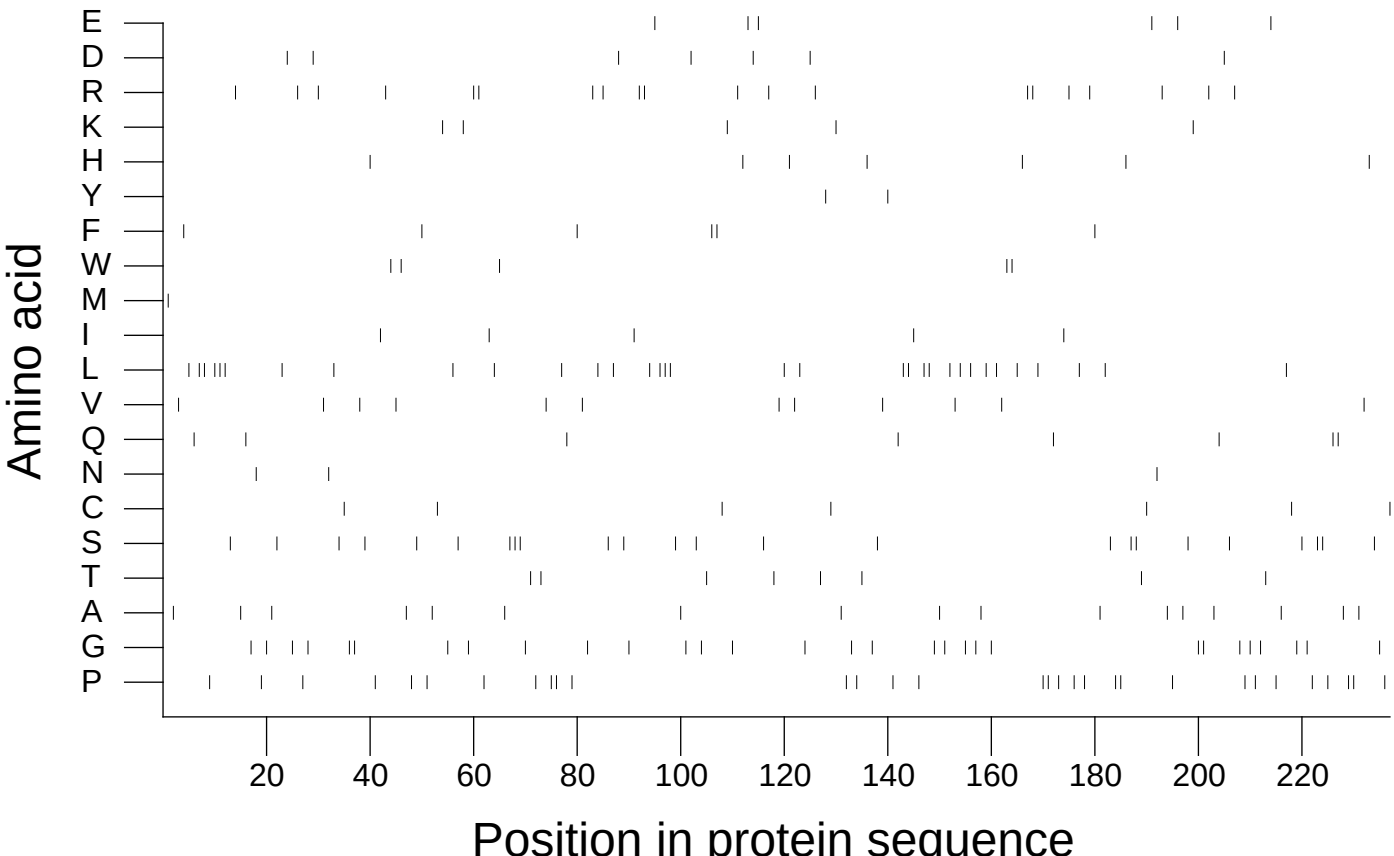

Extracted from *Guide to the Human Genome* © 2010 by Stewart Scherer. All rights reserved.