MYO1B - GI:194328685

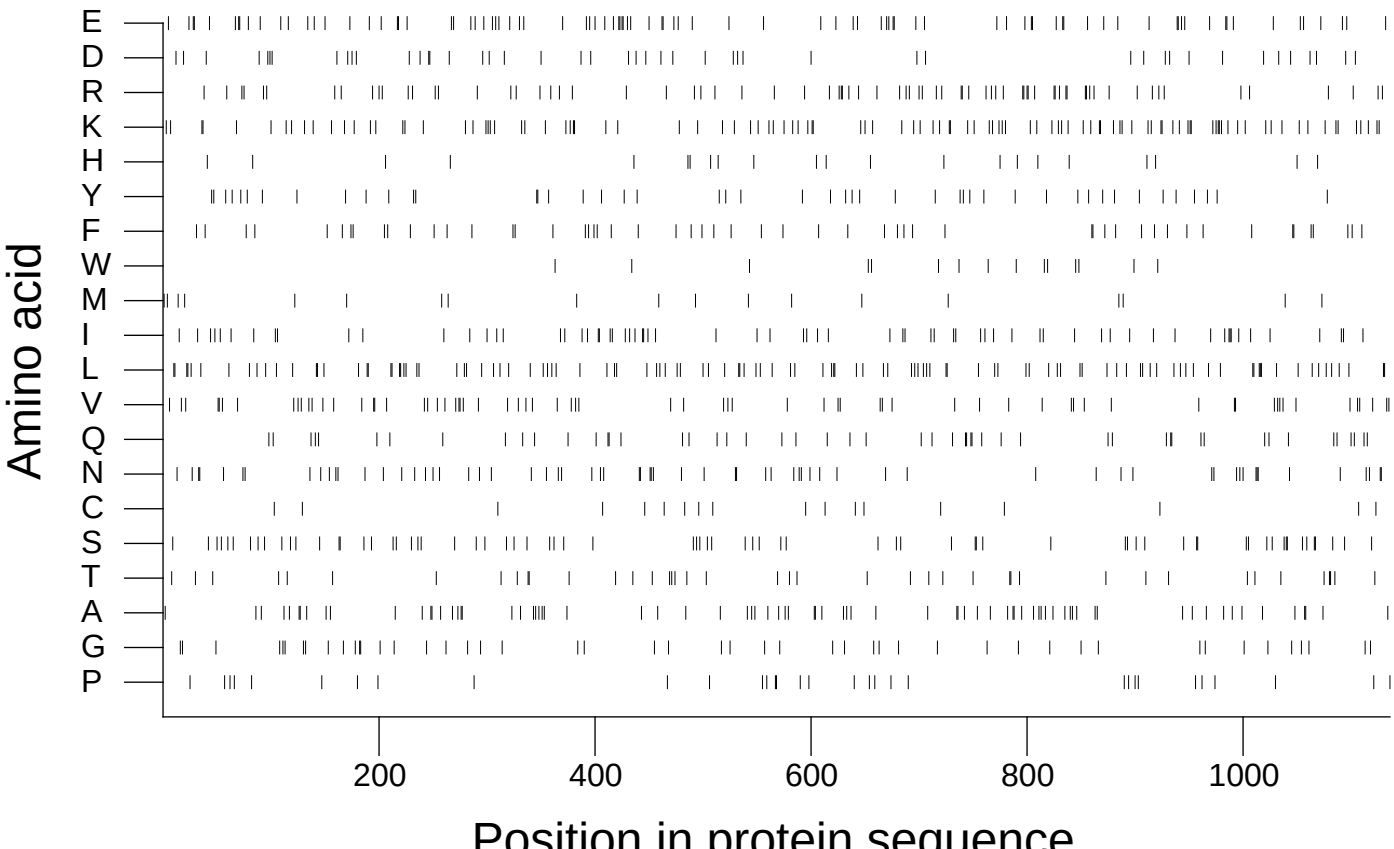

Extracted from *Guide to the Human Genome* © 2010 by Stewart Scherer. All rights reserved.