LOC645249 - GI:113419362

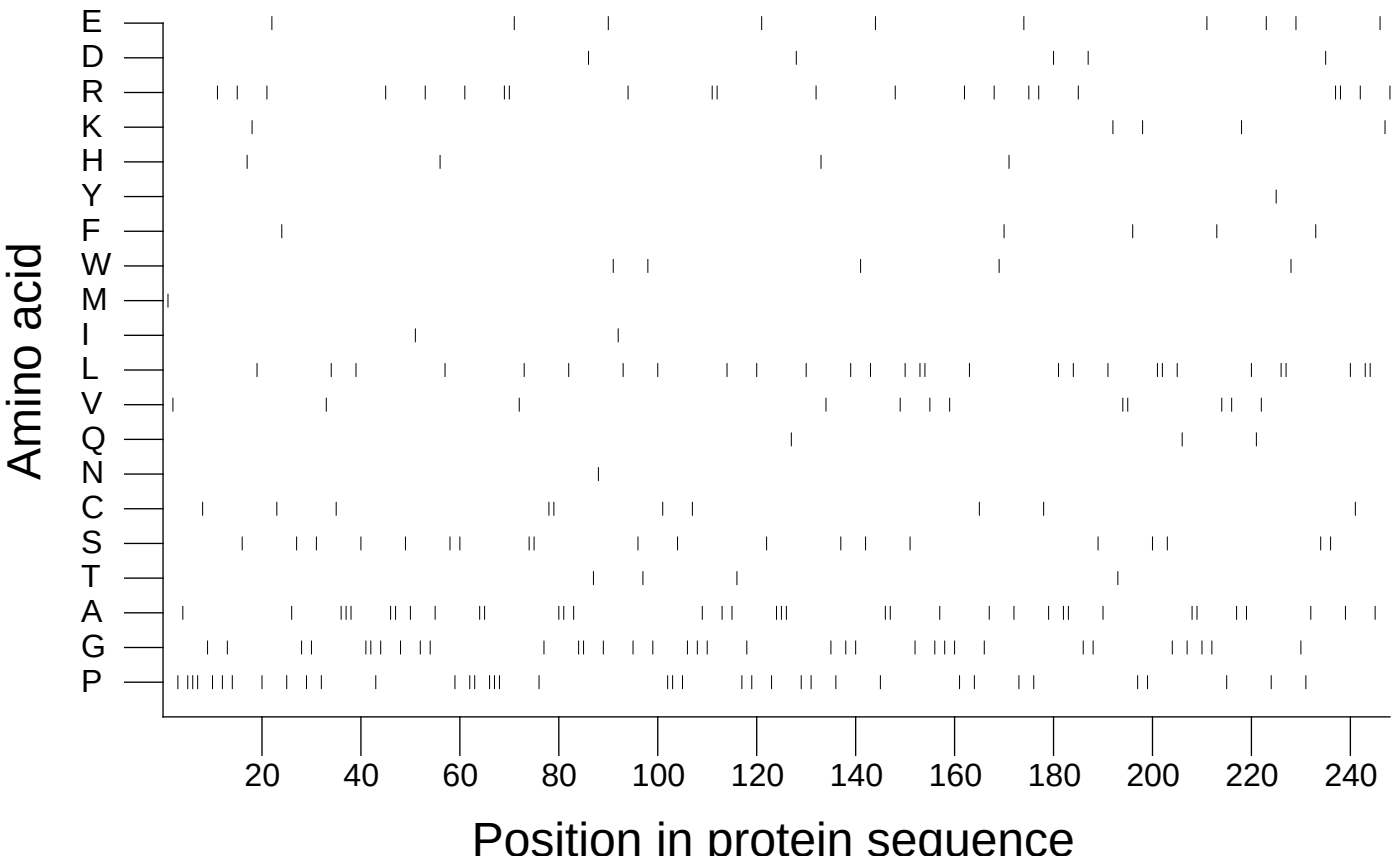

Extracted from *Guide to the Human Genome* © 2010 by Stewart Scherer. All rights reserved.