LOC729378 - GI:113417342

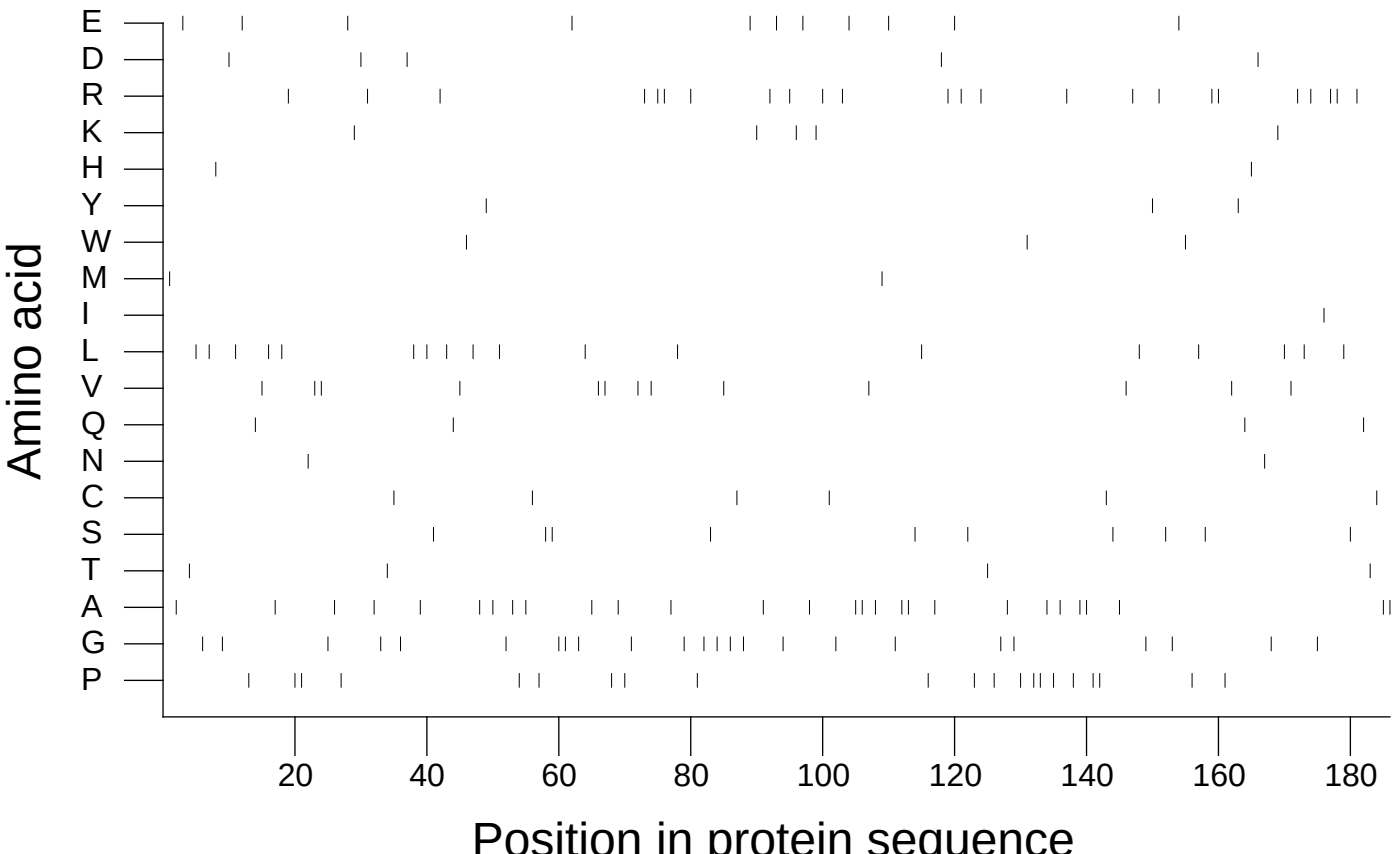

Extracted from *Guide to the Human Genome* © 2010 by Stewart Scherer. All rights reserved.