FLJ20021 - GI:113416187

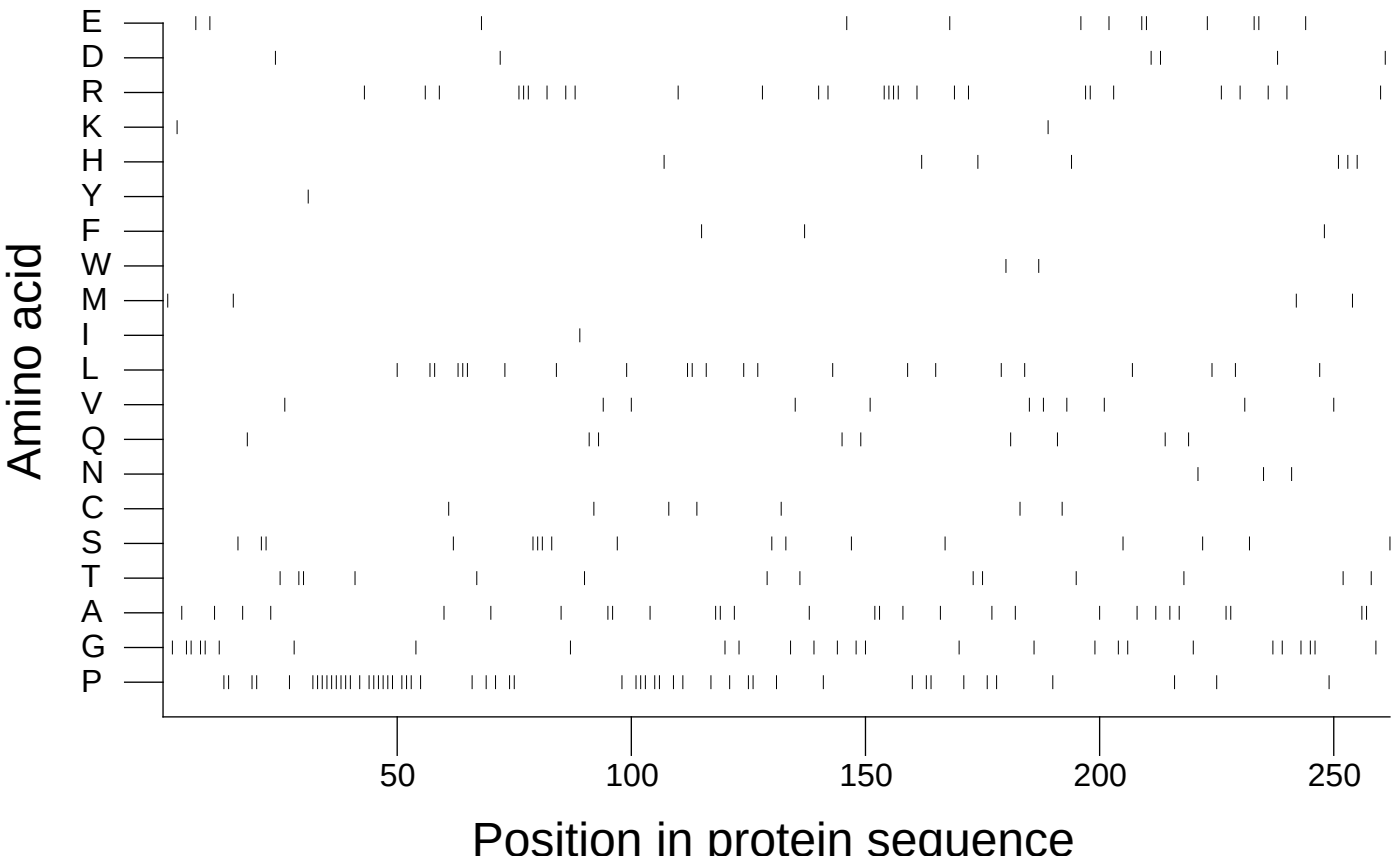

Extracted from *Guide to the Human Genome* © 2010 by Stewart Scherer. All rights reserved.