LOC729175 - GI:113415539

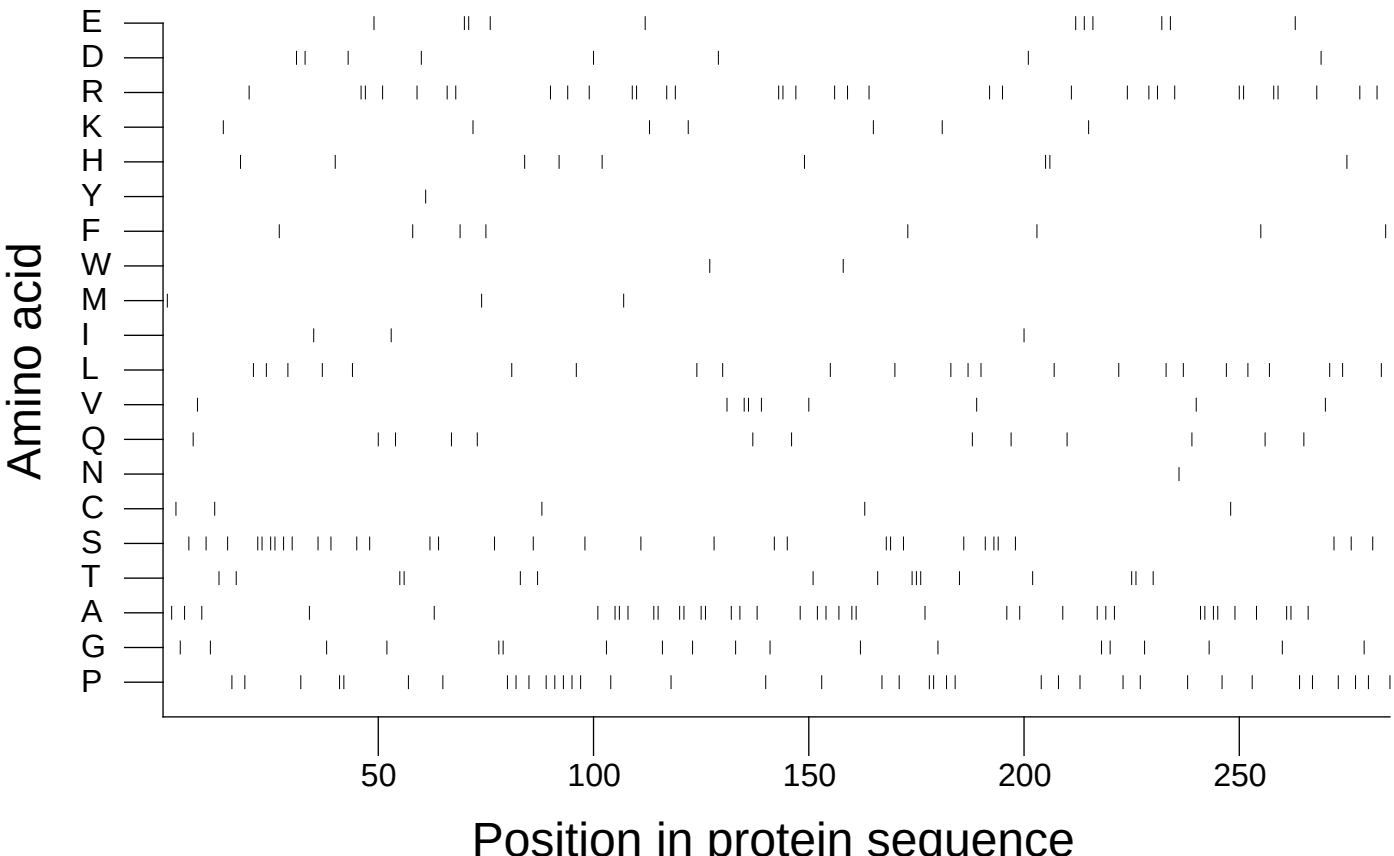

Extracted from *Guide to the Human Genome* © 2010 by Stewart Scherer. All rights reserved.