LOC729669 - GI:113413229

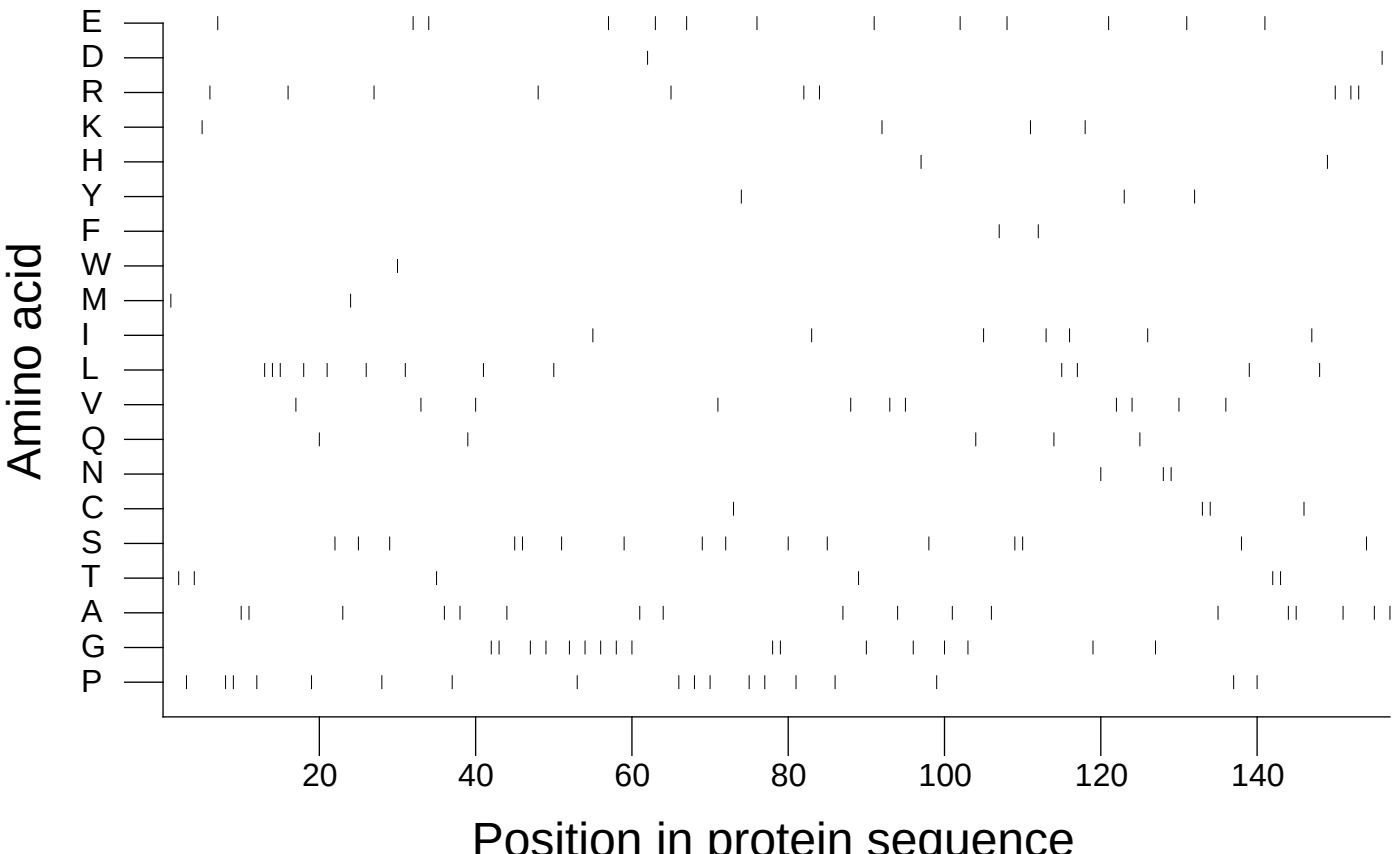

Extracted from *Guide to the Human Genome* © 2010 by Stewart Scherer. All rights reserved.