REPS1 - GI:190886435

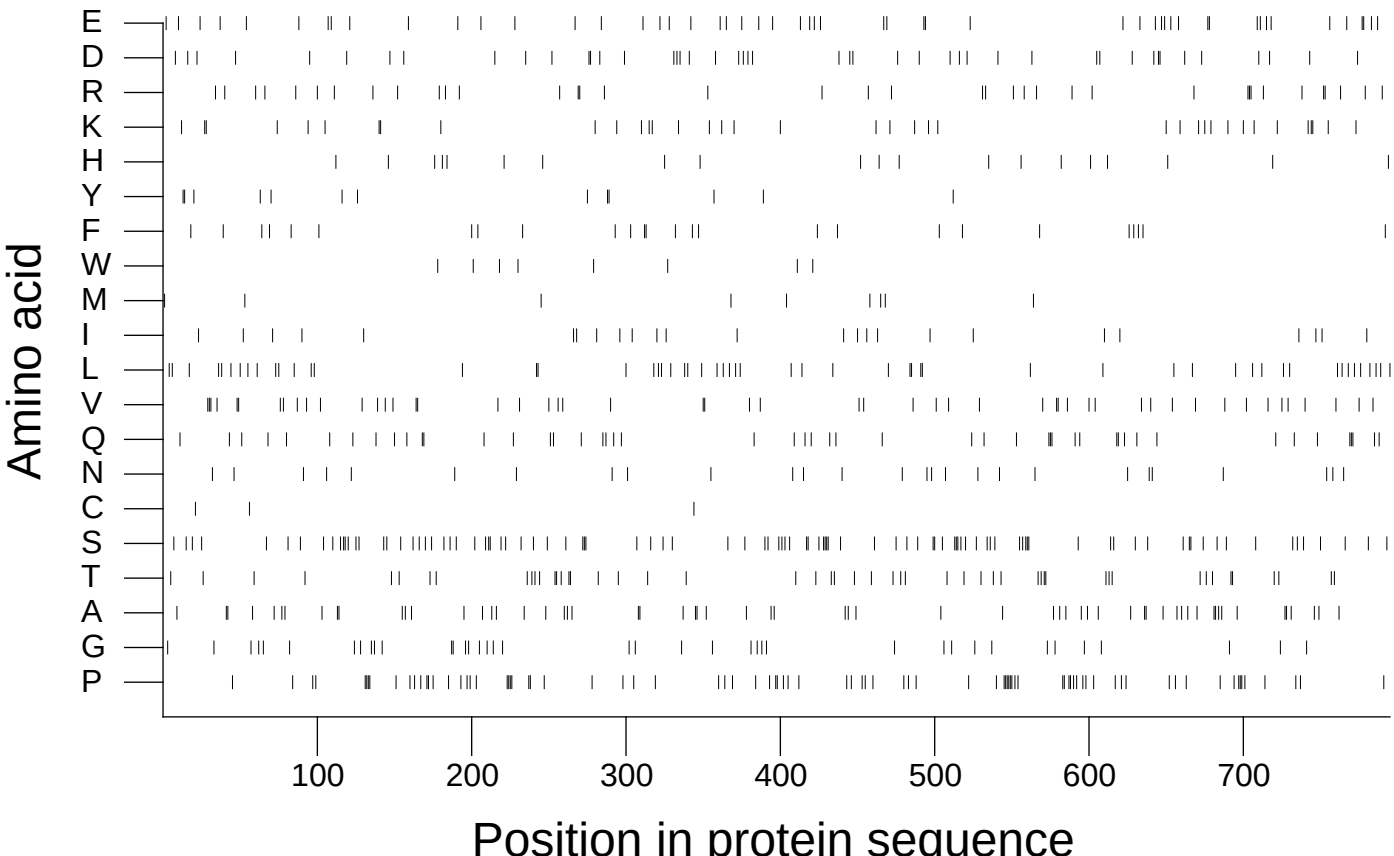

Extracted from *Guide to the Human Genome* © 2010 by Stewart Scherer. All rights reserved.