ZNF24 - GI:190610012

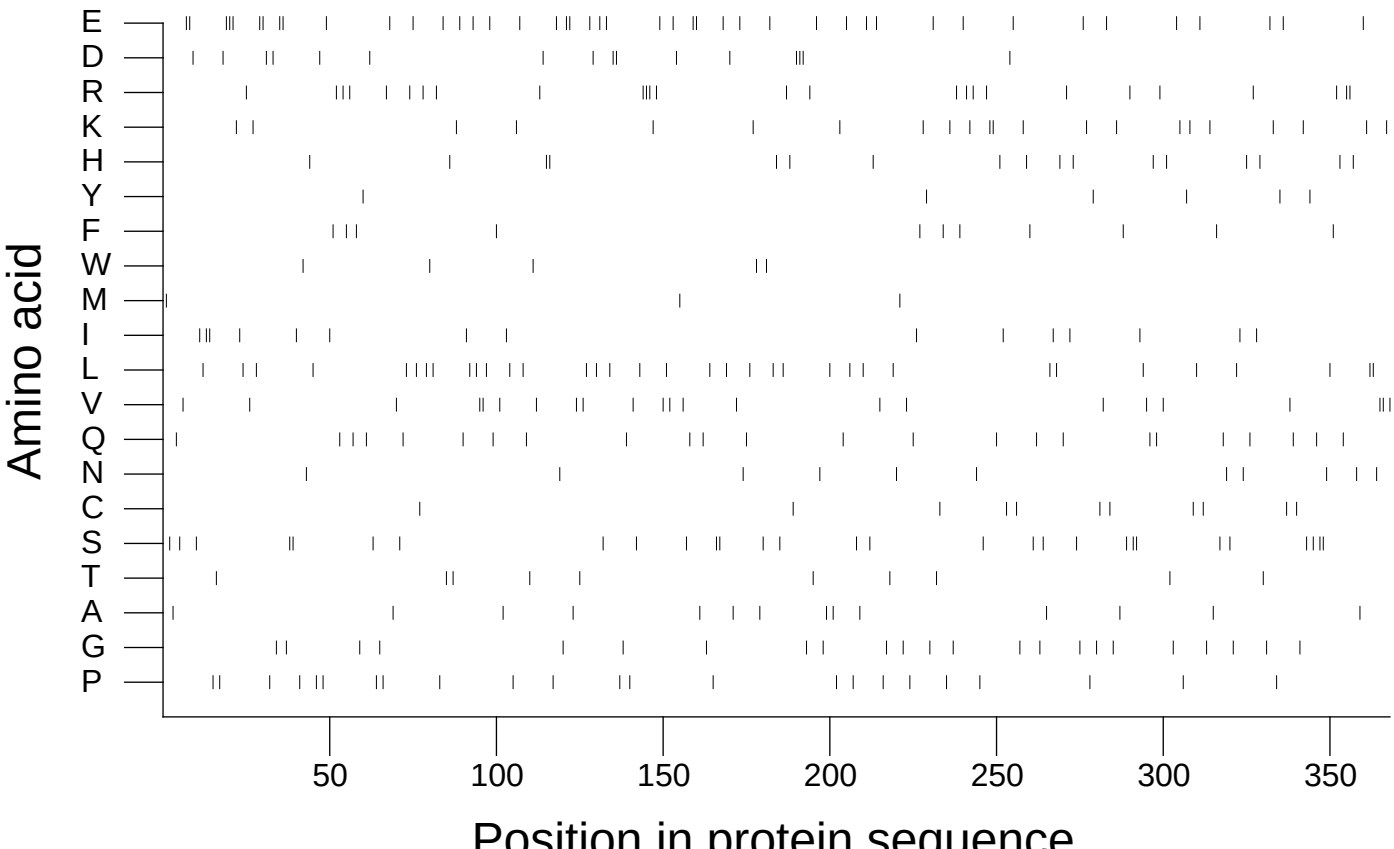

Extracted from *Guide to the Human Genome* © 2010 by Stewart Scherer. All rights reserved.