LOC728431 - GI:113412136

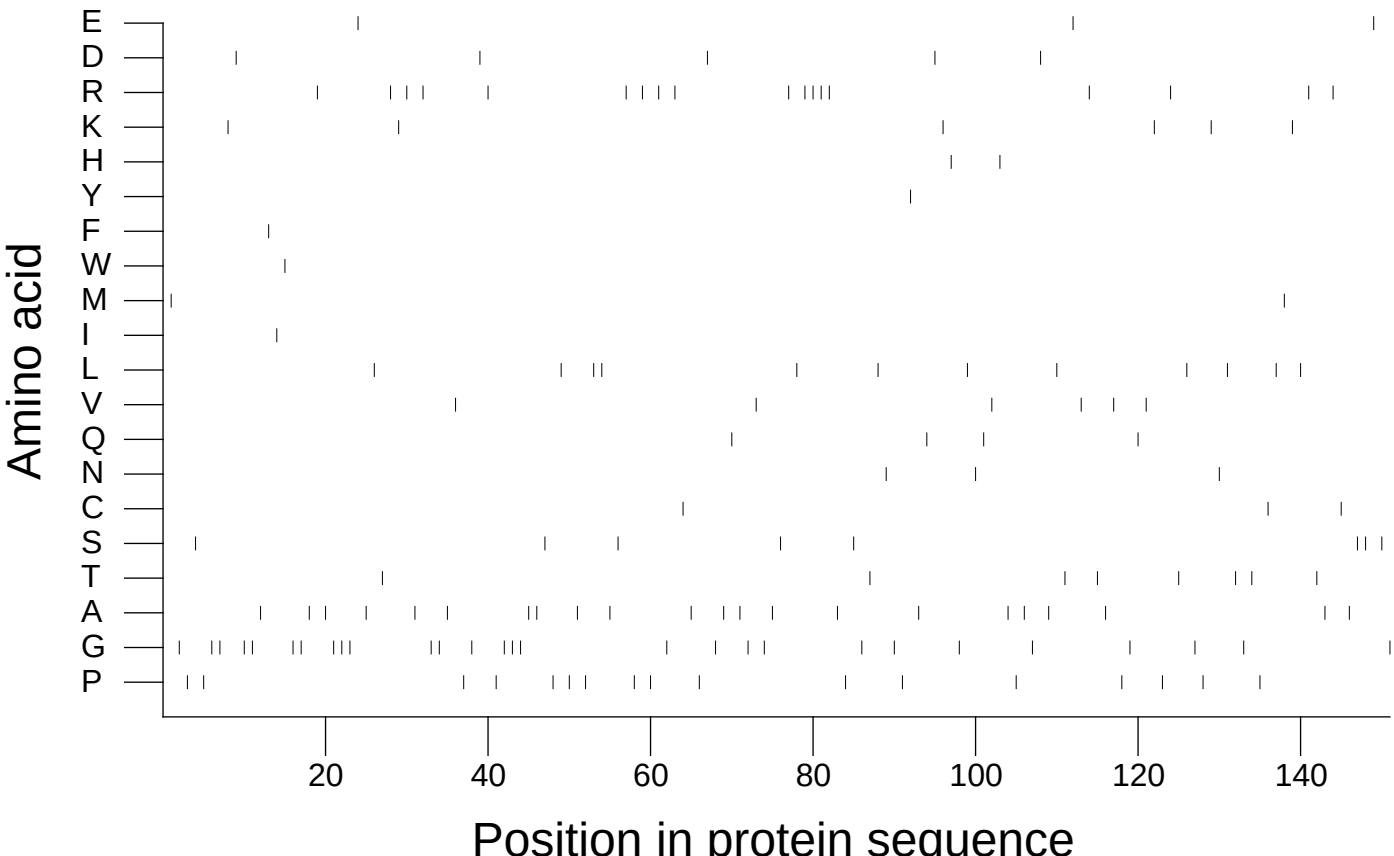

Extracted from *Guide to the Human Genome* © 2010 by Stewart Scherer. All rights reserved.