LOC728431 - GI:113408483

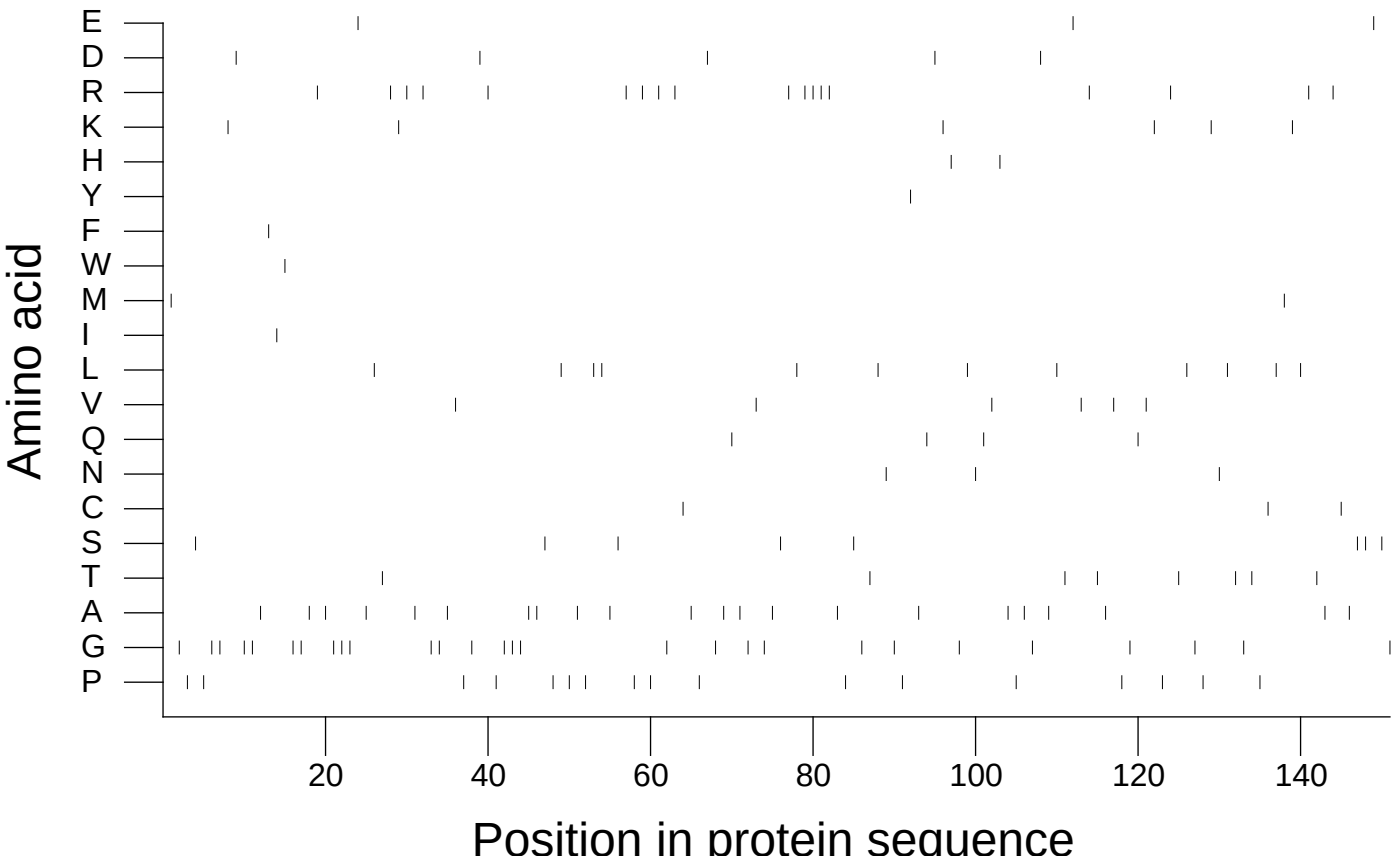

Extracted from *Guide to the Human Genome* © 2010 by Stewart Scherer. All rights reserved.