# TNNT3 - GI:112789541

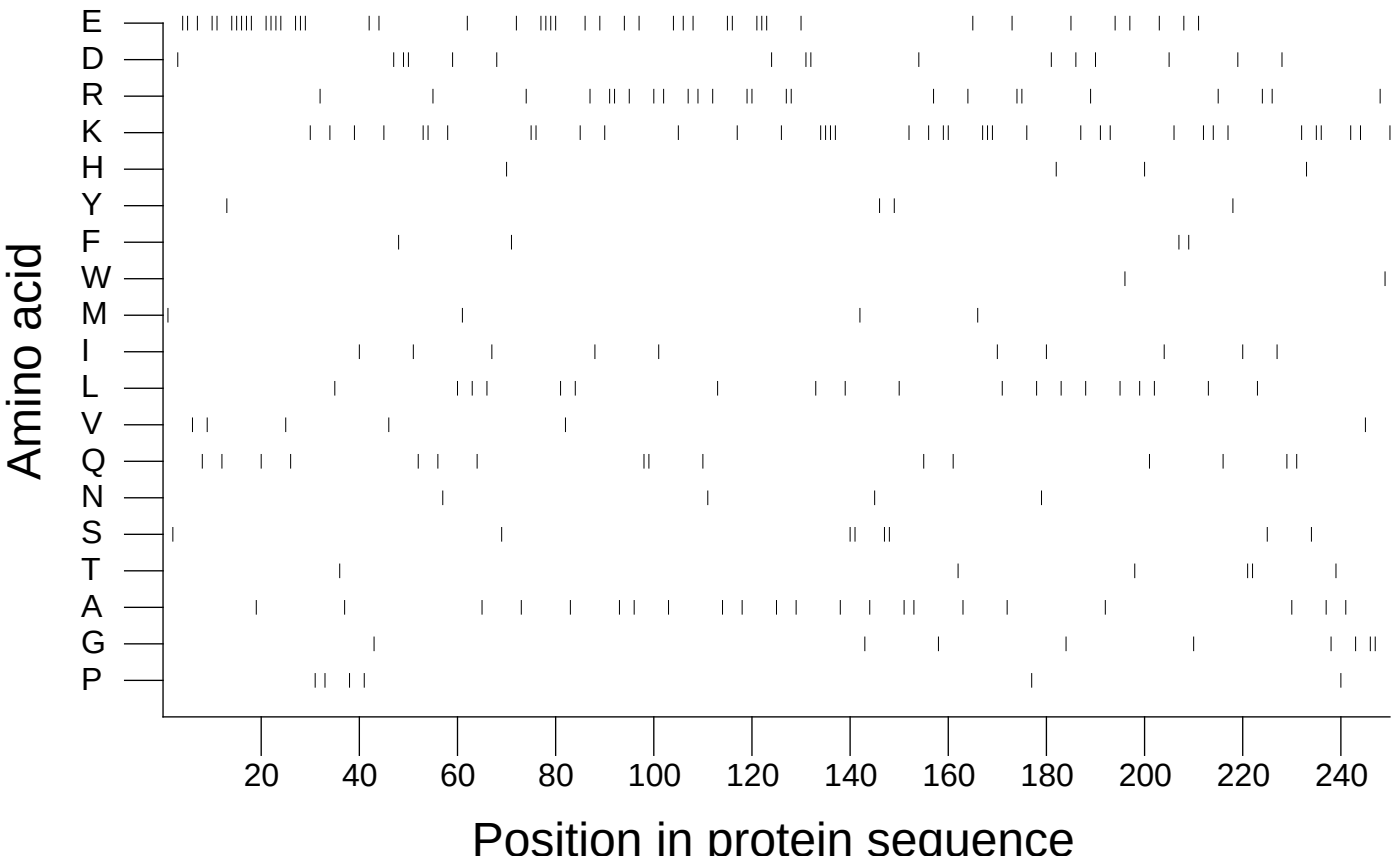


Extracted from *Guide to the Human Genome* © 2010 by Stewart Scherer. All rights reserved.