IL6 - GI:10834984

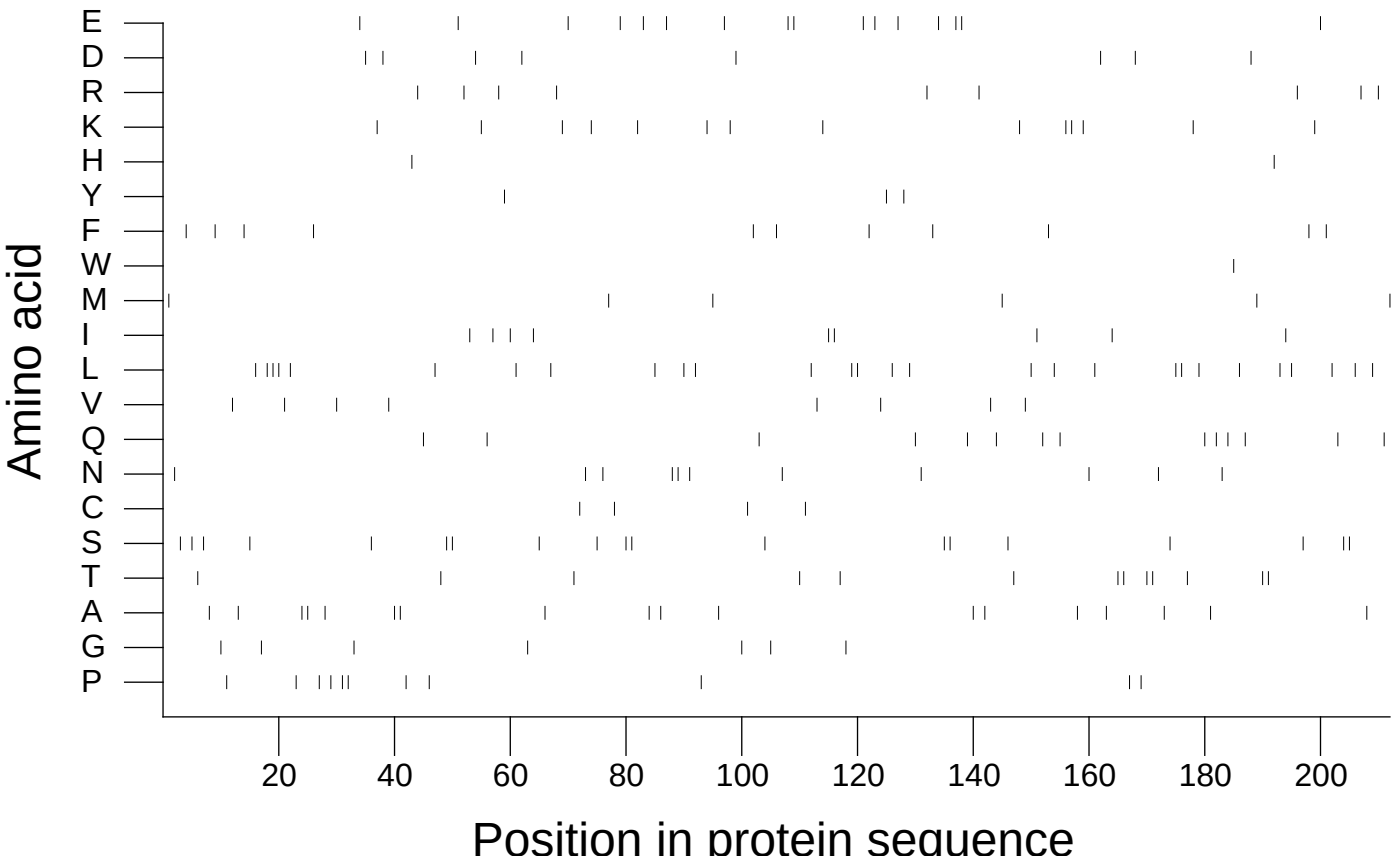

Extracted from *Guide to the Human Genome* © 2010 by Stewart Scherer. All rights reserved.